

BRANCHES & TWIGS

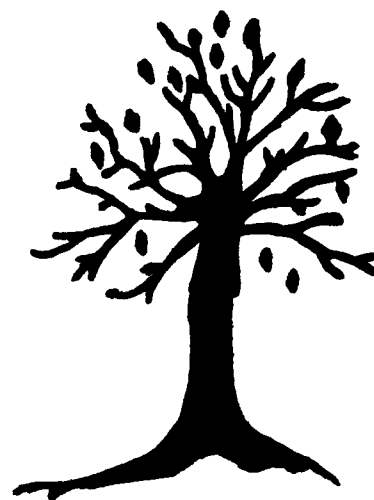

Abbot Curtis
p 57
2:36.
ABBO-
CURT

NEWSLETTER OF GENEALOGICAL SOCIETY OF VERMONT

VOL. 2, NO. 3

SUMMER 1973

CAROL CHURCH, EDITOR

CHANDLER CEMETERY
showing the West side looking east by south

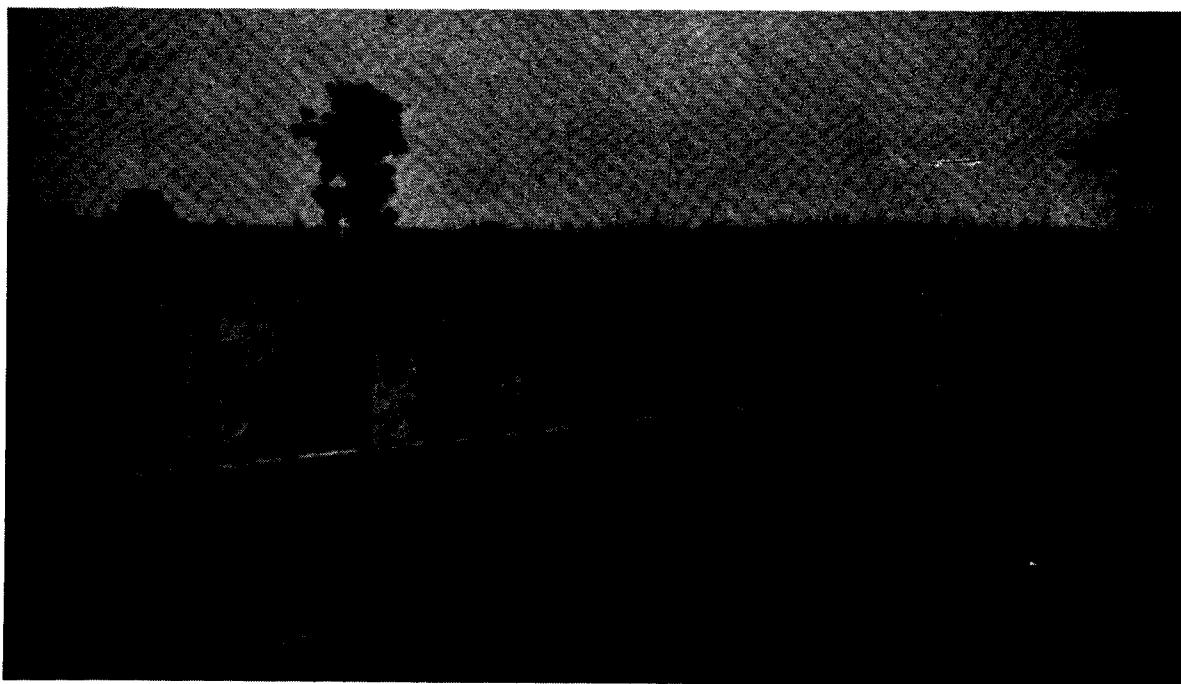

In 1971 the Chandler Cemetery in Stanbridge East, Province of Quebec, Canada was spruced up by the cemetery committee. They used crowbars and a clam shell to unearth many of the stones which were then fixed into a wall as pictured here. Since this picture was taken a cap was put over it as a shield.

Chandler Cemetery information was printed in vol. 2, no. 2 on page 38. Both picture and information was sent in by Mrs. Bea Fuller Baumbach, 16227 Avenue 17 $\frac{1}{2}$, Madera, Calif. 93637.

FALLING LEAVES:

The Grange Hall at South Woodstock was the scene of the Spring Meeting May 19 where nearly 100 members were on hand to attend to business matters, listen to 5 excellent speakers and enjoy a fabulous luncheon.

President Leon Dean spoke of the increasing costs of printing "Branches and Twigs" and the necessity of raising our dues. He made the following resolutions which were voted for by the members present:

Be it hereby resolved that the treasurer be empowered to collect from members as of Oct. 1, 1973, the sum of \$2.00 in dues and \$2.00 as a special assessment to help defray the organization's expenses for the fiscal year 1973-74;

And be it further resolved that at the earliest opportunity consistent with our constitution we consider a vote to raise our regular dues from \$2.00 to \$4.00 annually beginning with the fiscal year 1974-75.

Mr. Dean also asked members to send in material to the editor for publication in our newsletter. If you don't send it, we can't print it. Several members volunteered to check their local libraries for listings of genealogical material.

Joann Heselton suggested that we dedicate the days Permanent Fund collection to Abby Hemmingway who wrote the Vermont Historical Gasseteer in 5 vols.

The Vt. Old Cemetery Association wants to pinpoint and map all cemeteries in Vermont ESPECIALLY the old ones, even if there is just one stone.

Anyone wishing to help VOCA with this project may contact Russell Farnsworth, 35 Alfred St., Burlington Vt. 05401.

Mrs. Witham brought greetings from the Central Florida Genealogical Soc. which meets in Orlando, Fla. They are planning a winter workshop when many New Englanders are there.

First speaker was Madeleine Wilkinson of Montpelier, Vt. Several members requested a copy of her talk which is reprinted here for the pleasure of all our members.

GENEALOGICAL THIS AND THAT, including some Do's and Don'ts.

How many of you realize that Montpelier, Vt. is an excellent center for research not only on the entire state of Vt., but also on all of N. England? And, to a certain extent, on New York State?

Last fall Mrs. Swan advised that you start with yourself. I heartily concur with this—in short, work from the known back to the unknown. This is particularly important when searching for a birth prior to the period of recording births etc. in a given state. For example, both my grandfathers were born, one in N.J. and the other in N.Y., before those states required births be recorded. But the death records gave names of their parents, as did one of the marriage records. Thus, an example of tracing back from the more modern record.

Once you have noted all that you know personally, ask your relatives, but do NOT overwhelm them with the request, "Tell me all you know about our ancestors." Ask specific questions such as, where and when was so-and-so married? Where buried? (this could well be at some distance from where he or she resided as an adult) Names of his or her brothers or sister? (Data on collateral lines is sometimes helpful if your direct line ancestor died in the period of death records merely stating that John Doe died on such and such a date. Perhaps you or a relative know that a brother or sister lived much longer, and thus might have a more modern death record giving data on parents.)

Do work back one generation at a time. More than once I have seen statements "I have my line back to William the Conqueror except for 3 or 2 or even 1 generations in Vermont." Watch out! Those missing links could lead in quite a different direction from one to the Battle of Hastings.

Charts are fine as worksheets, or brief summaries, but do NOT put data directly from the source onto a chart. Copy the material as you find it, whether in Vital Records, Census, printed book or other source. Then study your findings, and once you are certain you are on the right track, use a chart if you wish. (Notice that some charts do not have a space for the place of marriage.) This information could be a very important clue to the parentage of both bride and groom, for usually the marriage occurred at the place where the bride resided with her parents. True, there are exceptions sometimes the groom had migrated and once he was settled, sent for his bride-to-be, and they were married in a place far removed from the residence of her parents.

Another reason for copying data as you find it is that later research of yours may change your first findings. One person read a Census of 1860 with a man and woman in a given household as husband and wife; put the information on a chart thusly, and with the approximate year of birth. BUT those same 2 persons were on the 1880 Census (which is the only one asking for the relationship of each person to the Head of Household) as brother and sister. In short, don't stop with just one reference—search for all you can find.

Remember there are several reference books (Noel Stevenson's book, and The Handy Book for Genealogists) giving helpful information on where certain records are to be found, and what are the basic sources for given states. Do study these and make sure that you write to the proper place for data which exists for the period of interest to you. Many persons are accustomed to vital records in their own states being kept at the county or probate offices, and assume erroneously that all states did the same. Then begins the letter writing to the wrong official. Once this official has received many inquiries incorrectly addressed to his office, requesting records which his office never did have, do you wonder that sometimes a reply is sent stating, "Records were not kept at all at the time you mention." Yet an inquiry to the correct office would have brought the desired data.

Do not write to more than one place at the same time for the same record (such as a court official, a town official, and a central file), for all your letters are apt to be sent on to just one official, and you are thus tripling his or her work.

When you do write to the proper place for records, make your letter brief and to the point. Some letters requesting a birth date, for example, include so much other family data, that a great deal of time is spent reading page after page just to discover what is wanted. And do be specific: some persons ask for a birth record or other data of John Jones without giving any clue as to whether John is still alive today, or whether he was born soon after the arrival of the Mayflower.

Even the National Archives has become weary of lengthy letters, and provides order forms for pension application copies, and Census entry data.

When you write to any person, institution, or other organization, do not become impatient if a reply is not immediate.

forthcoming. Remember that you are not the only one searching for ancestors, and that many of the persons to whom you address your inquiries have other official duties which understandably take precedence over your request for the birth record about the year 1771 of your ancestor. I recently waited more than one year for certain data which was very necessary for learning a man's origin. The reason was that the files were being microfilmed, and during the completion of that project, all files were closed. In another case I was trying to find an obituary in an out-of-state newspaper, five to six months does seem frustratingly long, but I waited, and did NOT send any follow-up letters. At last a reply came; while the obituary had not been found, I did learn that all available newspapers of a given period had been searched.

The reasons for genealogical research are many and varied; and I repeat, you are not alone in your searching nor in your sending out requests for information. Many persons consider genealogy as ancestor worship, and are quite scornful of it and of those seeking to open up the family tree. But the several reasons are excellent: 1) Scholarships for higher education: many colleges and universities have funds available to students of a particular surname, or who are descended from certain persons, or from early settlers of a certain town. 2) Missing heirs for an Estate in Probate Court: no Will was found, so the legal heirs must be determined. In one such case the relationship of possible heirs to the deceased was based on the descent from a marriage in Vt. of 1792. At the time the Estate was in court, the genealogical research spanned one hundred and seventy yrs. 3) Dissolution of Trust Funds and distribution of the principal: depending on the wording of the Trust, and the laws of the state of residence of the maker, so can vary the distribution. In order to find the recipients, the search might cover 150 yrs for a Trust distributed some fifty yrs after it was created. 4) Clear title to land: in one instance the problem, which arose only about 10 yrs. ago, concerned descendants of a Revolutionary War soldier who had once owned land on Long Island, NY. The soldier had moved from there to Vt. about 1790, but interestingly enough (when one considers migrations of many families during the last 175 yrs) had descendants still residing in Vt. They were located, and signed a Quit Claim clear title to land which today is almost suburban NY City. 5) History and sociology: although some individuals think that a sharp division can be drawn between history and genealogy, remember that history is made by people, and people are made by families. There is genealogy - the study of families and the ancestry. More than one comparative study has been made of the characteristics and occupations of NE ancestors versus those of descendants who migrated to the West many years ago. 6) Medicine and research on some diseases or other physical problems and tendencies often study the family tree to learn more about the disease, and to anticipate possible future health difficulties in later generations. 7) Biographies of prominent persons are apt to look into the family background to learn what caused this man or woman to go to the top. More than once I have found that the young boy placed as an apprentice with a village blacksmith or with another person of expert knowledge - that boy invented something which became well known - think of John Deere the plow man, or of the Watrous pump. And there was the grandson of a Vt. farmer: the boy was the son of a Methodist circuit-rider minister of early Vt. The boy forsook the farm and the ministry to go to the big city. He made it on his own, and became a multi-millionaire long before his death. 8) There are many societies with membership requirements based on descent from a person with stated activities. 9) The Church of Jesus Christ of Latter Day Saints wants its members to learn their ancestry in all directions because, as I was told by one of its prominent officials, of the belief that the family stays together as a unit unto eternity. 10) Sometimes the interest in the family tree is purely personal: who were my ancestors, where did they live, and what did they do?

There is no set pattern for success in genealogy. You may have had very good luck on one line by using published genealogies (those giving references for the data are best). But the next line is proven by vital records, or in probate or land records. Sometimes you find the elderly farmer turned over his land and buildings to a son in exchange for which the son was to provide the parent or parents with food, shelter, clothing, medical care, and perhaps a specified amount of whiskey on a regular basis, for the rest of the life of the parents. Sometimes you find that a land owner was still of his previous residence, when he acquired land in the state of his next residence; for example, the recorded deed shows John Doe as being of Mendon, Worcester County, Mass., when he bought land in Vermont. Or perhaps he had already migrated to Iowa when he sold his Vt. land, or signed a document giving a Vt. resident the power to act on his behalf.

Do study your findings: are the dates logical? Did the mother live long enough to bear the child? Or was she of child bearing age at the date you have for the child's birth? I received an inquiry about the parentage of a person born in 1820, yet stating that the mother's birth might have occurred any time between 1750 and 1850. Printed books or other published material are not always infallible. One book had a 10 yr old boy fathering a child. And one application for membership in a patriotic society had the startling information that a child was born 3 yrs after the death of the father.

If your data is found in a family Bible, compare the date of publication of the Bible with the dates of the entries of birth, etc. Were the entries made as the events took place, or within apparently the personal knowledge of the first or second generation listed? I am sure you see the danger in believing implicitly entries with dates of 200 yrs ago, but written in a bible published in 1950.

Sometimes a Central file of Vital Records does not include the desired data, even though the family was known to have resided in that state for several generations. If the original records are not known to have been destroyed by fire, ask yourself if the family resided in an area such that they might have been members of the Society of Friends, often called Quakers. In early times this religious group seems to have bypassed official town or other recording, but kept excellent church records of births, etc. and of transfers. Many of these Quaker records are available on microfilm in Montpelier. Just as one should study changes in county and town lines, so should one also study the creation of new Quaker groups from a parent group. There is an article describing these groups and the offshoots in the NY Genealogical and Biographical Record for 1914 (also available in Montpelier).

A word of caution about "translating" dates: if you find a birth or other event happening on the 26th day of the first month of such and such a year, copy it thus. Do NOT write it as the 26th of January, for you may well have walked right into a genealogical trap. There was a calendar change by English laws of 1750 and 1751 which caused the year 1752 to be the first to start the new year with January 1. Prior to that the new year began with March 25th. Thus, also, if you try to figure the exact date of birth by subtracting the complete age at death from the complete death date - you are again in trouble. (And dare I mention that in 1752 eleven days were dropped from the month of September?)

In case you forget the reference I gave on the Quakers, you can find it as I did: by studying the Jacobus Index to Periodicals. Right now might be a good time to stress the value of perusal of card catalogs of a library (look for family names, place names of town and county, and subject headings); of the Jacobus and subsequent periodical indices;

and of yearly indices of periodicals.

Applications for pensions based on war service are useful, though at times exasperatingly lacking in family data. BUT other times you find records from early Bibles, or mention of where and when the soldier was born, and of other members of his family. Then you are off and running! The index to Revolutionary War Pension and Bounty Land applications has been published, and is among the holdings of the Vt. Historical Society at Montpelier. A similar index for the War of 1812 is available on microfilm, and is something I should dearly love to have at Montpelier. But it costs about \$600.; I myself don't have that amount to spend, nor do I feel that any one agency or society should spend it to acquire the 102 reels of film. This index would, however, be an excellent addition to the microfilm collection at the Division of Public Records in Montpelier.

Many lists of pensioners have been published, though there is but one that I know of which has been indexed by personal name. The others are grouped by states, and in one series, further subdivided by date of the Act creating the pension, and still further broken down by county.

Beware of jumping to conclusions without actual proof. You have worked back to John Doe of a particular town in northern Vt. You don't know his origin, but find a John Doe of Duxbury, Plymouth County, Mass., of about the same era. There is my man, you say, and so state on your (dare I say the word?) chart. BUT had you followed up on the man of Duxbury, you would have found him still there on several different Census returns (at the same time the Vt. man was on Vt. returns) and though their ages were about the same, the Duxbury man died and was buried in Duxbury. And the Vermonter was buried here.

Another example of this erroneous conclusion work is a problem which came to me. I was sent data stating that a Brattleboro family of the 1800 Census had gone there from Bennington (the name did appear there on that census). While family residence could have changed in this direction, it did not follow the normal pattern. So I checked late Census entries for both places - each head of household remained in the respective town, and the statistics for the one family were quite different from those for the other. Further study of land and vital records gave definite proof that the 2 households were not one and the same, and the origin of the family of interest was not the same as that of the other. Some one had previously concluded, without further examination, that the 1790 man of Bennington was the same as the 1800 man of Brattleboro, solely because the name was the same (and it was not John Smith nor Samuel Brown but a more unusual name).

Do keep in mind that occasionally you will come to a dead end. Every known source will be checked without any definite information found. You may have to wait a while in the hope that in some book or periodical will appear the desired data. Meanwhile you might find circumstantial proof. One of my cases was on a Smith Family. The client had already worked on the problem for more than 30 yrs and by use of many records. Nothing had been learned about Mr. Smith's origin. I noticed in the client's data a statement that a brother had come to another Vt. town. Land records of that brother in that town gave his previous residence as Springfield, Mass. The brother's birth and parentage were found, but not my man. There was, however, another brother, the eldest child of about 10, with the same given name, who died shortly before my man was born. It was quite logical that the parents gave the new baby the same name as that of the deceased son. In addition, the father showed on the 1790 Census of Mass. and also on the 1790 Census of Vt., with the same number of persons, and in the place of residence of my man. You may think I erred here. You are not correct, for the so-called 1790 Census of Vt. was not taken until 1791. Thus the household could have been listed on the Census returns of both states.

Once you start in genealogy, you will find, as have many before you, that it is like detective work - a clue here, a clue there, a possibility here, a process of elimination there. Every so often, however, you can't see the forest for the trees. Put that family or problem aside for the time being. When you later tackle the quest again, you may find a connection or lead you had previously not noticed.

Good luck to you in your searching, and I hope you enjoy it as much as I do.

Our second speaker was Mrs. Elena Putnam of Saxtons River who spoke of her visit to Salt Lake City, Utah. Mrs. Putnam also has taught a genealogy course for her church. She told us about the Salt Lake City, Utah Genealogical Library located at 50 N.E. Temple St., which is open to the public and charges NO fees except for copying. They have more than 30 million names on file and over 6 million family group sheets have been recorded. Speaking of the services of the Genealogical Society of the Church of Jesus Christ of Latter-Day Saints, Mrs. Putnam said the facilities can be used in person, by correspondence or through one of its branch libraries. There are three ways, if you can't visit or contact one of the libraries. 1. The request for copy of index card or archive record -(TIB form) 2. The Research survey - this contains all the information which can be gathered during a 3 hr search by one of the staff members of the society, with a charge of \$10 to be deposited with the order. Each survey will cover one surname line. 3. Accredited researchers.

Anyone desiring more information please write to Mrs. Elena Brown Putnam, Box 245, Saxtons River, Vt 05154. The Boston Branch Genealogical Library is located in Weston, Mass. on Rt #30 and Brown St., and is open on Wed. and Thurs. eve., 7:00 P.M. - 10:00 P.M. also on Sat 10:00 A.M. until 2:00 P.M. In preparation for a visit to the library, prepare a pedigree chart and family group sheet to cover the areas of research you plan to work in. In all cases you must know the LOCALE of the search area in terms of town, country, state, or their equivalent in searches out of the U.S. (the library has a few finding aides to help locate some of the counties, etc.)

At the first visit to the library the patron will use the index film to locate the desired filmed records by call letters, and the librarian will then order this film from Salt Lake City. While in the library on this visit you can become aware of the various finding aids and reference books that the library has, and what materials the Genealogical Society of the Church of Jesus Christ of Latter-Day Saints has available to help in your search.

Your second visit to the library. When the film you have requested arrives (about 3 weeks) you will be notified of its arrival. You have 2 weeks to view your film, with extensions of film loan time possible. The Branch Genealogical Library is open to the public as well as members of the Church and we urge that you use this research library freely and often.

Getting a family genealogy into print was the title of the talk given by our third speaker, Mrs. Majorie Napoli of St Albans, Vt. Mrs. Napoli has a keen sense of humor and soon had us laughing with her problems of writing a book entitled "The Smith Genealogy". Realizing that there are many ways of numbering or filing genealogies and that if you are using one system and if someone else is using a different system there can be a great deal of confusion, Mrs. Napoli decided to end the confusion by using no system. This worked well for her, as she could easily find any member of the family in her book, however others looking in her book were completely baffled by this non-numbered way of filing. She then resorted to making index cards. Mrs. Napoli's book, "The Smith Genealogy" concerns Henry and Elizabeth Smith of Dedham, Mass in 1730, is being printed by Sharp Offset Press in Rutland, Vt. Mrs. Napoli had also a pamphlet entitled How to publish, promote and sell a book which she received from Adams Press, 30 W Washington St, Chicago, Ill. 60602.

Mrs. Dorothy Stillwell of Woodstock, Vt. put in a good many hours of planning and working to provide a meeting place for the Executive Board in April and again a meeting place for our regular Spring meeting. Mr. and Mrs. Harold Stillwell were responsible for the excellent luncheon served at the Spring meeting. To top it all off, Mrs. Stillwell was the fourth speaker and gave an outstanding report on a book entitled "Don't cry timber while your family tree comes crashing down." She told us of the National Archives and spoke of the national records, census records, and bounty land records available there. Mrs. Stillwell will be taking a three week course in the National Archives in Washington, D.C. during July and August.

The nature and value of D.A.R. Revolutionary Files was the subject of our fifth speaker, Mrs. Marvel Swan of Crown St., Rutland, Vt. who spoke of the 47 Vermont books assembled by the DAR over the years. The first book was compiled in 1931-1932. The volumes contain Bible, church and cemetery records from 142 towns. There is also a master index of all volumes. Mrs. Swan spoke of the individual volumes and their contents including vols 17-18 mortuary schedules, vols 26-27 concerning the town of Rockingham, Vt., vol 41 has information of Thomas Fortin of Milton, Mass who had several wives., one volume dealt with Thetford, Vt. Cemetery records.

BUDDING OUT:

The biggest item in our "Budding Out" column is the fact that this issue is being done by offset printing. From your editors point of view it is being done by Trial and Error or by Living and Learning. The trials and errors are mine, but by living and learning the errors should be fewer in subsequent issues. Setting up material for offset printing is considerably different from the setup we have previously used for mimeograph. Instead of using my old faithful portable typewriter, I should use an electric typewriter with a special carbon ribbon. After planning the format for "Branches & Twigs" I found I had 56 pages of material instead of the 30 pages I wanted for printing. What Could I do? I didn't want to leave anything out, but something was going to have to go! I would print only half of the available Bible records, no cemetery records (there weren't many this time anyhow) and maybe we'd be somewhere near 30 pages if our archivist didn't have too many queries. (She had 11 pages, more than ever before). After discussing the problem with our printer, Rev. Brophy, we decided to use a photo reduction process. Now I could type on paper measuring 12 x 18. This would be reduced to our standard 8½ x 11 pages, thus enabling me to print more material per page. For this process I must have an electric typewriter and a carbon ribbon. The first page of this issue is not reduced because of the photo of the Chandler Cemetery. Reduction starts on page 53. After considerable searching I found one typewriter with the necessary carbon ribbon in a neighboring town. However by the end of page 53 it was obvious that the letter y didn't work right and I just couldn't type 30 pages without a y. I then attempted to rent an electric typewriter, but none was available in Brattleboro or Bellows Falls, Vt. nor in Walpole or Keene, N.H. Now what could I do? Back again to the printer. Rev Brophy kindly let me borrow a machine from his office and now "Branches & Twigs" was in business again. You will notice that the type on page 54 is smaller than the previous page, this is due to the change in typewriters. Perhaps by my living longer and learning more future issues will be even better Carol Church, editor.

Mr Ralph NEWBERG, Rte 7, box 264, Excelsior, Minn. 55331 is willing to do research on different branches of the STORY - STOREY family. Our apologies to Mr. Newberg for spelling his name incorrectly in the Spring issue.

If anyone has New England Historical Genealogical Register quarterlies before 1963 either to give away or for sale at nominal price please contact: Miss Grace L. Knox, 190 So. Main Street, West Hartford, Conn. 06107

Mrs. Mary P. Woodman of Hendersonville, NC has one idea for some future publication which she thinks worth passing along. A list of the cost of vital records from each state. In "Know your Ancestors" the author did this but inflation has taken its toll in this area also. Upon sending for a copy of my parents marriage certificate in Mass., I learned the price was now \$1.00 not .50. In NY birth and death records (copies) are now \$2.00. Etc. in most other states. An up-to-date list would, I think, be very helpful and save time and postage. Perhaps a request of members to send in their states costs in a future issue and the results published could solve the problem.

Your editor thinks this is a great idea and wonders if possibly some member already has such a list.

My plea for help with the Index Committee and the Ancestry Service Committee has been answered. Mrs. Vivian Kill of Sharon, Vt. and Mrs Edith Adolph of Charlestown, NH have offered to do the index. They are currently working on the winter and spring issues. Mrs Mary Woodman of Hendersonville, NC and Mrs Carol Church of Putney, Vt. make up the ancestry service committee. Two other members have offered their services which will be utilized as our program expands. Do take advantage of this program and send in your surname lists and charts as outlined on the next page.

LIMBS & LEAVES:

KETCHAM FAMILY REUNION

The KETCHAM family reunion will be held August 12, 1973 at the Kiwanis Group Shelter at Living Memorial Park, Brattleboro, Vt., from 11 a.m. to 4 p.m. ALL KETCHAMS welcome. Please bring dessert or salad. For more information contact Mrs. Mary E. Ketcham, 15 Woodstock Ave., Rutland, Vt. 05701.

MOORE FAMILY REUNION

Descendants of Truman and Olive Moore of Wilmington, Vt hold annual reunion. This years meeting at the home of Earle and Elizabeth Moore, North Shore Rd., Spofford NH. Picnic lunch at 12 noon with a business meeting following, July 29, 1973. This reunion is always held on the last Sunday of July. Information sent in by Stanley Moore, 26 Hazelwood Terrace, Pittsfield, Mass., 01201

We are happy to print family reunion news either before or after it happens. Send information to your editor, Mrs Carol Church, Westminster West, RFD #3, Putney, Vt. 05346.

APPLE ORCHARD:

ANCESTRY SERVICE

Any member wishing to be listed in the ancestry service should please follow these directions:

1. On 1 sheet of paper make an alphabetical list of the surnames on your family tree. (Parent, grandparent, etc. DO NOT list their children) Use maiden name for all females.

2. On a 2nd sheet of paper begin with the first surname on the list, starting with the relative closest to you and working backwards in time. Chart name, (spouses name in parentheses), birth place, birth date, marriage place marriage date, death place, death date, and your query number.

3. Repeat the process for the second surname on your list, the third, the fourth, and etc.

4. All lines, with the exception of members married surnames, will begin with a female name.

5. Members may find it easier to work with just a portion of their list at a time. For example; all the A, B, & C surnames, sending in additional charts later. PLEASE TYPE if possible.

6. Your name, address, and membership number (if known) should be on the bottom of each sheet.

The surname list would not be printed in "B&T" but would be filed with the ancestry service committee, enabling them to know in advance how many members are working on a given surname, or how many charts will be soon arriving. The chart with the surname worked backwards through time is what will be published, along with other charts of the same surname. Additional charts may be sent in at any time.

As there is at this time, only two people working on this ancestry service, it may become necessary to change the above directions to include your sending in two sets of both charts: one to each of us on the service. In the meantime, send charts and lists as follows:

Members whose last names begin A-M send charts to: Mrs Carol Church, Westminster West, RFD #3, Putney, Vt. 05346

Members whose last names begin N-Z send charts to: Mrs Mary P. Woodman, 402 Comet Drive, Hendersonville, NC 28739

Your editor's surname list and chart (which follows) are examples for you to follow.

SURNAME CHART (partial) of member A-157, Mrs Carol Church

NAME	BIRTH PLACE,	DATE	MARRIAGE PLACE	DATE	DEATH PLACE	DATE	MEMBER #
ABBOTT							
Martha (Rockwell Peaslee)	NH	c 1860					A-157
ANDREWS							
Mary (Isaac Cummings)	Mass	1638		1659		1712	A-157
Robert (Grace _____)	Eng					1668	A-157
BARBER							
Chastine Betsey (Luther C Moody)		c 1805		c 1830			A-157
BARKER							
Emily Anne (Daniel Marsters)	N.S.	1851			Mass	1940	A-157
Edward (Annie James)	N.S.						A-157
BLESSING							
Joanna (William Towne)	Eng			1620			A-157
BRENNAN							
Betsey (Joel Church)	Ire						A-157
BROCK							
Elizabeth (Robert Gowen)	Scot	1608		1644			A-157
CHURCH							
Lloyd Ellsworth (Carol Le Cain)	N.H.	1930	VT	1955			A-157
George Joel (Viola Moody)	N.Y.	1896	NH	1921	NH	1959	A-157
James Turner (Cora Pike)	Can	c 1860	NY	c 1892	Mass	1925	A-157
Joel (Betsey Brennan)	Can						A-157
CUMMINGS							
Mary Amelia (Joseph J Le Cain)	Me	1853	Me	1875	Mass	1931	A-157
Andrew (Mary A Nash)	Me	1812		1833			A-157
Phillip (Hannah Grafton)	Me	1787					A-157
Richard (Elizabeth Robbins)	Mass	1750		1774		1839	A-157
Samuel (Susanna Hood)	Mass	1708/9		1733	Mass	1804	A-157
John (Susannah Towne)	Mass	1666		1688		1722	A-157
Isaac (Mary Andrews)	Mass	1633		1659		1721	A-157
Isaac (_____)	Scot	1601			Mass	1677	A-157
CURTIS							
Elizabeth (Isaac Newell)		c 1645					A-157

SURNAME LIST of member A-157 Mrs Carol Church (We will Not be printing surname lists)

ABBOTT	BRENNAN	DIMMOCK	HODMES	MARSTERS	NEWELL	RICHARDSON	TOWNE
ANDREWS	BROCK	DUNNELL	HOOD	MIFFLIN	PEASLEE	ROBBINS	VAN BLARCOM
BARBER	CHURCH	FOLLETT	JAMES	MOODY	PERKINS	SMITH	
BARKER	CUMMINGS	GOING	LE CAIN	MOREY	PIKE	TARDIS	
BLESSING	CURTIS	GRAFTON	MANUEL	NASH	REDDING	TANDY	

LIMBS & LEAVES:

SANDERS (SAUNDERS) FAMILY REUNION

The SANDERS (SAUNDERS) family reunion will be held at the Elks grounds in Morrisville, Vt. on Sept. 9, 1973. Bring your picnic lunch. These gatherings have been primarily so far, descendants of Williard and Fanny (HOYT) SANDERS but we welcome anyone. For further information please contact Mrs Irene C. LaClair, P.O. Box 72, Cornish Flat, NH 03746

RAWSON FAMILY REUNION

Where are all the RAWSON's? Anyone doing ancestor charts and having a RAWSON ancestor should wish to have RAWSON data back into the 1400's! Most of the Vermont RAWSONs are well aware of Bailey RAWSON. Rawsonville, Vermont is named for Bailey! Each year a RAWSON reunion is held in the one-room schoolhouse in Rawsonville and different Rawsons attend. But isn't there just one RAWSON who is interested in the family besides the fact that he or she is descended from Edward Rawson, Sec of Mass. Bay Colony? Through Edward's wife, Rachel Perne ancestry is traced to King David I of Scotland. Oliver WILKINSON descendants are related through Edwards son William. Aaron TAPT descendants are also RAWSONs through another son, Rev. Grindal RAWSON, of Mendon, Mass. who married Susannah WILSON. Other descendants include John REYNOLDS who moved to Stratford, Vt.; Grindal REYNOLDS of Putney, Vt.; Also Sammel DAVIS and Deborah (CHAPIN) DAVIS of Wardsboro, Vt. These are just a few of the RAWSON descendants, a few of them were in the Revolutionary War.

I should like to contact you all so that I may continue my research with hopes of publishing a supplement to the RAWSON family Memorial of 1875 by Ellery B. Crane. Allison Franks, 5231 G Arctic, Eielson AFB, Alaska 99702. (EDITORS NOTE: Mrs Franks has moved, we do not have her new address. Anyone wishing to contact her should write PLEASE FORWARD on their letters.)

SPRUCE GUM:

Our special thanks to the following members for their personal contributions to the PERMANENT FUND of our society: Mrs Robert E. Chiabrandy, of Burlington, Vt.; Mrs Gladys W. Dodge of Santa Ana, Calif.

Mr & Mrs Leo Vandale contributed to the fund in memory of her great-great grandparents John & Joanna (Johnson) Brown of NH and VT. The Vandales are from Bennington, Vt.

Mr Stanley Moore of Pittsfield, Mass. has contributed in memory of Oliver Pinney who served in the Lexington Alarm in 1775 and was an original settler of town of Randolph, Vt; also in memory of Judah Moore Jr. of Wilmington, Vt who was Capt. of 5th Co. of VT Infantry, 3rd Regt. 2nd Brigade at the Battle of Bennington.

WOOD CHIPS:

I have Washington Co. NY Census complete from 1800 through 1840 which I will search for \$1 a surname a year, plus SASE; or will take one man down through all the years for \$1 plus SASE.

Also will search free the genealogies I have: SASE of course! Chase by Seaver; Stiles by Mary Stiles P. Guild; Eddy by Eddy Family Assoc.; Brown by Mrs G. Franklin Brown; Vanderworker; Ingalls; Sanpson Mason; Ripley- small; Hartwell by Hartwell Assoc. - Mrs Fred T Stiles, Brookside, Ft Ann, NY 12827

I have the following from which I would be most willing to check for information for Jonas Eaton line and cognat lines of EATON's. The Eatonian news issues #3 thru #22. Eight notebooks compiled and cardfile. Redding (now Wakefield, Mass.) vol 250th Anniversary. Please send SASE. Mrs Joseph H. Nault, Box 107, Charlestown, NH 03603

If it could help anyone, our local library has the 1790 census for North and South Carolina, also lists of the Confederate forces. I would be happy to check for a name if sent a SASE. Mrs Mary P. Woodman, 402 Comet Drive, Hendersonville, NC 28739

SPLINTERS:

CHANGES OF ADDRESS: When you move please send you CHANGE OF ADDRESS (in advance if possible) to our treasurer, Leo A. Fleury, 164 Saratoga Ave, Burlington Vt. 05401. Your copy of the newsletter will NOT be forwarded by the post office. It is 3rd class mail. We lose the newsletter plus we are charged 10¢ for the Address Correction notice. We then have to send out another newsletter with additional postage. A charge of 25¢ will be made on all newsletters which are returned to us and must be remailed.

BROKEN BRANCHES:

Officers of the Genealogical Society of Vermont are:
President: Leon W. Dean, 308 S. Prospect St., Burlington, VT 05401
Vice Presidents: Justin A. Holden, 12 Pleasant St., Brattleboro, VT 05301
Mrs. Louise Jacobs, Box 427, Morrisville, VT 05661
Sanford S. Witherell, Noggin Orchard, Shoreham, VT 05770
Treasurer: Leo A. Fleury, 164 Saratoga Ave., Burlington, VT 05401
Secretary: Joann E. Heselton, 82 High St., Brattleboro, VT 05301
Archivist: Mrs Florence Lawson, 26 Spruce St., Brattleboro, VT 05301
Editor: Mrs Carol Church, Westminster West, RFD #3, Putney, VT 05346

Index committee: Mrs Vivian Kill, Star Route, Box 21, Sharon, VT 05065
Mrs Edith A. Adolph, RFD #1, Charlestown, NH 03603

Ancestry service committee: Mrs Mary P. Woodman, 402 Comet Drive, Hendersonville, NC 28739
Mrs. Carol Church, Westminster West, RFD #3, Putney, VT 05346

EVERGREENS:

COLLUM BIBLE RECORDS

Following Bible record from Bible originally owned by Ira M. Collom and Nancy F. (Freeman)Collom (McCollom). Published Hartford, Conn. 1835 by R. White and Hutchinson and Dwier. "For sale by booksellers generally throughout the United States." This Bible given by Eva L. McCollom, a daughter of Ira McCollom's younger brother, Ezra, to her cousin, Harry Leroy Ford of Burlington, Vt on 27 Feb 1922. Next in possession of his daughter, Beatrice (Ford) Moore of Brookline, Mass., and now in possession of her son, Stanley E. Moore, 26 Hazelwood Terrace, Pittsfield, Mass.

Ira M. Collom and Nancy F. Freeman married at Philadelphia Pa. by Evangelist Abel C. Thomas Nov 3rd 1834
Ira M. Collom born at Ludlow, Windsor County, VT, May 6th 1808 son of Alexander and Meribah Collom
Nancy F. Freeman born at Barre, Worcester County, Mass. June 14 1809 daughter of Ebenezer and Martha Freeman
Ira, son of Ira M and Nancy F Collom born at Philadelphia, Pa. January 16th 1836
Wallace Alexander, son of Ira M. and Nancy F. Collom born at Philadelphia, Pa May 16th 1837
Mary Souland, daughter of Ira M. and Nancy F. Collom born at St. Louis, Mo. Sept 13th 1839
Ira, infant son of Ira M. and Nancy F. Collom died at Philadelphia, Pa. January 16th 1836
Wallace Alexander, son of Ira M. and Nancy F. Collom died at St. Louis, Mo April 23 1838 aged 11 mos and 7 days
Mary S. Collom died at Camden N.J. April 2nd 1842 aged two years, 6 months, 19 days
Ira M. Collom died at St. Louis, Mo Sept 16th 1839 aged 31 years
Nancy F. Collom died at Framingham, Mass. November 11th 1892
Eva L. McCollom died at Woodstock Vt. April 16 1922- Easter Sunday- aged 72 years
Frances McCollom died at Burlington, Vt Oct 11 1922 age 79 years

These last two entries made by Harry L. Ford, cousin of Eva and Frances McCollom. As far as is known, Ira McCollom was the only member of Alexander and Meribah (Sargent) McCollom's family to shorten the name to "Collom".

- Submitted by Stanley E. Moore, 26 Hazelwood Terrace, Pittsfield, Mass. 01201

DUNMOOR BIBLE RECORDS

The Holy Bible - J Holbrooks stereotype copy

Brattleboro (Vermont) 1818

Samuel Dunmoors Bible given him by his mother the tenth of Sept 1822

Previous owner (1973) Minnie Staples Davis formerly of Montpelier, Vt now of Burlington, Vt.

Samuel Dunmoor was married to Anna A. Powers, Charlestown Nov 10th 1814 (Powers is Minnie Staples Davis ancestor)

Samuel Dunmoor was married the 2nd time to Elizabeth Shipman Dec 20, 1855

Samuel Dunmoor was married the 3rd time to Mary Potter Jan 15, 1860

Family Record

BIRTHS

William was born Sept 12th 1815
Mary Ann was born Jan 30th 1817
The 3rd was a boy born Oct 17th 1818
Jane was born Jan 9th 1820
The 5th was a boy born Nov 22 1821
Milly was born Feb 10 1823
Samuel was born Oct 4 1824
Hiram was born June 13 1826
The 9th was a girl born Apr 12 1828
Sarah Ann was born May 15 1829
Fanny was born April 5 1831
Ann was born Jan 18th 1833
Willard was born June 5 1834
Edwin was born Oct 9 1836

DEATHS

Milly died Sept 28, 1823
Samuel Junior died Nov 26th 1848
died Jan 19 1892

died May 21 1891
died March 6 1833

Father Dunmoor died Feb 18 1863

MARRIAGES

Northfield (VT) April 2nd 1838

Mary Ann was married to Lyman Thresher, both of this town

William was married to Marye Ainsworth March 24 1840 both of this town

April 7 1844 Jane was married to Henry Jones, both of this town

Hiram was married to Elmira Rice August 11th 1849

Hiram was married the second time to Philura Quimbey or Quimley Nov the 10th 1882

Sarah Ann was married to Duran Snow Oct 30th 1877

Fanny Dunsmoor was married to J P Brook March the 12th 1878.

Willard Dunsmoor was married to Maria Lockwood Jan 1 1860

Edwin R Dunsmoor was married to Rosamond Spilling June 16th 1860

BIRTHS

Saml Dunsmoor was born June 12 1790
Anna was born Sept 16 1793

William Dunsmoor died June 23 1893 age 67-10-9
Lyman Thresher died Aug 1878
Henry Jones died Feb 4 1896
Hiram Dunsmoor died Jan 19th age 65 yrs 6 mos
Duran Snow Died Dec 14, 1895 age 73 yrs
Willard Dunsmoor died Feb 1904 age 70
Edwin Dunsmoor died Feb 18th 1912 age 76-21

- Submitted by: A. Beliveau, RD 2, Williston, Vt 05495

DEATHS

Anna my wife died Sept 4th 1855
Elizabeth my wife died Nov 4 1859
Samuel Dunsmoor died Feb 19 1863

Mary A Thresher died Nov 1907
Jane Jones died May 11 1910 age 90 years 4 mos 18 days
Fanny Brook Dunsmoor died May 21 1891 age 60 yrs 1 mo
Sarah Ann died Sept 27 1920 age 91 yrs 4 mos 12 das

EVERGREENS:

PEARSON BIBLE RECORDS

The Holy Bible containing old and new testaments newly translated out of the original tongues and with the former translations diligently compared and revised by his Majestys special command. Appointed to be read in churches. Cambridge. Printed by John Archdeacon, printer to the University and sold by John Beecroft, John Rivington, Benjamin White and Edward Dilly in London 1769.

Bought in the year 1784

Solomon Pearson, his Bible bought in the year 1784

Solomon Pearson born 2nd day of August 1738

Elizabeth Pearson born March 2nd 1748

Jane Pearson daughter of Solomon and Elizabeth Pearson born the 5th of January 1766

Solomon Pearson died 29 January 1814 aged 75 years

Elizabeth Pearson died 15 March 1822 at ___ years (Print is blurred, can't make out figure. Probably 70 yr)

Jane Pearson Miler, died March 31 1834 aged 68 years

This Bible is on display at the Rickingham Library Museum, Bellows Falls, Vt.

Submitted by Mrs Lloyd E. Church, Westminster West, RFD #3, Putney VT 05346

PELTON - KINNEY BIBLE RECORDS

The Holy Bible containing the old and new testaments ornamented with engravings. Published by B.B. Mussey of Boston, 1844.

Marriages:

Brewster Pelton to Thirza Skinner March 27th 1827 by Rev. B. Perry

Brewster Pelton to Jennette M. Wiskane February 23rd 1854 by Rev. James A. Thorne (The date is very blurred, the word February is distinct. Below in a different handwriting is the date July 23, 1854.)

Thirza Jennette Pelton to George William Kinney (Possibly Kinery) June 28 1876 at 6 P.M. in the Jennings Am Cong Church, Cleveland O.

Births:

Brewster Pelton March 18th 1801

Thirza Skinner July 31st 1807 married March 27th 1827

Eliza P. Barber November 11th 1828

Caroline Woherl (This name has been crossed out)

Caroline Woehrlé Jan 17th 1825 Adopted August 29th A.D. 1848

Thirza Jennette Pelton daughter of Brewster & Jennette Pelton March 29th 1826 - 4 p.m.

(The remainder of the page is in a different handwriting)

Jennette M. Pelton "second" wife of Brewster Pelton September 1th 1811

George W. Kinney husband of Jennette Pelton October 4th 1852 in Oberlin

Children:

Brewster Pelton Kinney born Sept 26 1878 at 4 p.m. 104 Kennilworth St. Cleveland O.

Ralph Parsons Kinney born September 30th 1881 at 9 a.m. 104 Kennilworth St. Cleveland O.

Jennette Kinney born January 16th 1891 at 10 p.m. 104 Kennilworth St. Cleveland O.

(The following births are written in the original handwriting)

David Pelton Dec 30th 1773 A.D. 1773

Lucy Stone April 17th 1771 married June 15th 1796

Reuben Chamberlain July 12th 1797

Abner M. Pelton March 22nd 1799

Brewster Pelton March 18th 1801

Lucy Pelton Jan 19 1803

David Pelton m. Nov 26th 1804 (this item is in the birth column but the m. may mean married)

Ahirce Pelton (name difficult to read, is repeated later the same way) Dec 25 1806

Lambert Pelton May 26th A.D. 1811

Elira Pelton Nov 6th 1813

Caroline Peirce Jan 25th 1802

Nancy Pelton July 25th A.D. 1809

Two sons twins August 1797 survived but a few hours

Thomas J. Stevens July 2 A.D. 1805

Nancy his wife July 25th 1809 Married Sept 12th 1832

Ahirce P. Stevens Jan 5th 1834

Brewster Miller Pelton Stevens (Pelton is crossed out) Oct 22nd 1835

Lucy F. Stevens August 5th 1837

Thirza Pelton Stevens June 16 1839

Deaths:

David Pelton Aug 22 1821- 48 years 7 months

Abner Miller Pelton Sept 3rd 1800

Elira (Eliza?) Pelton Oct 3rd 1824 AE 10-10-27 days

Lambert Pelton March 5 1832 AE 20-9-9

Ahirce Pelton Nov 2 1837 (aged 30-9-9)

Nancy Pelton 12 July 1840 aged 40 yrs-6 - 17 days

Thirza S. Pelton July 9 1853 at 10 $\frac{1}{2}$ o'clock p.m. Aged 45 years 6 mo- 9 days

Lucy wife of David Pelton & Simon Fillmore March 31st 1844 At Clarence, Erie Co. N.York aged 72 yrs 11 mos 14 days

(The remaining items are in a 3rd handwriting)

David M. Pelton passed to "spent life" in London Ohio April 7th 1872 aged 68 yrs

Sally Russ (Not sure of spelling) his wife born 1806 Passed away Feb 1871 aged 64 yrs 4 mos 28 days

Brewster Pelton passed to higher life in Cleveland O. $\frac{1}{2}$ past 6 a.m. July 30th 1872 Born March 18th 1801

Went to Oberlin Ohio 1834 to Cleveland 1852 Aged 77 yrs 4 m 27 dys.

This Bible was discovered in the Country Couple gift and Book Shop, Walpole NH by Carol Church who received permission from the owner, Mr Denetes, to copy these records. - Submitted by Carol Church, Putney Vt 05346

EVERGREENS:

I have three or four old Bibles with records and if it is "cricket" will offer to copy them for postage and \$1.50 each family or perhaps Bible content.

1. Icabod Thomas and Sally Stone, births, marriages and deaths with some pages from smaller Bible, two hand written sheets, newspaper clippings of 3 weddings, Waterbury, Vt Moretown, Vt 1895 & 1898. The wedding of Jessie Margaret Green and Wilder Thomas, Duxbury, Vt. Deaths of Chas Thomas and Mrs Cornelia Thomas Hatch etc. There is mention of a farm in Chesterfield NH but from personal knowledge some of these Thomas people were once in Montgomery, Vt too.

2. Diamond family, Mudgett, Bliss, Southgate, in Bethel, Royalton Vt and Manchester, NH. Dates from 1848-1930

3. Clifford family, Hanover NH. 1813-1933. Bible date 1857

4. Everest family 1849-1933. Places: Lowell, Mass. Lebanon NH, Brandon Vt. Includes an obit of a Doctor W.S. Hopkins, Vergennes Vt who was in Vermont legislature 1864-65. Bible date 1866. Sent in by Mrs Ruth McGrail, 55 East Wheelock St., Hanover, NH 03755

COFFIN BIBLE RECORDS

In front... Wolfborough May 10th.. no year. Bit with date if there, torn off.

In center... The New Testament of our Lord and Saviour Jesus Christ..translated out of original Greek; and with the former translations diligently compared and revised with CANNE'S marginal references. The text corrected according to the standard of American Bible Society, stereotyped by James Conner, New York. Brattleborough, Vt. Printed and published by Holbrook and Fessenden. * This Bible has Apocrypha. Starred bits thus(*) my notes.

MARRIAGES:

Stephen Coffin and Deborah Philbrook was (sic) married 13th May 1819

Stephen Coffin and Caroline E. Fop *(Foz?) were married 3d April 1839

Benjamin Stanton and Catharine P. Coffin were married 27th Sept 1848

Elder David B. Cowell and Christiana B. Coffin were married 5th Jan 1841 *(5th inserted with pencil, rest in ink)

Lorenzo S. Coffin and Cynthia (?) Curtis were married 24th Aug 1848

William Lynde and Sarah C. Coffin were married 24th June 1863 *(Days of months were before the year in Bible)

BIRTHS:

Stephen Coffin was born 8th March 1792

Deborah Philbrook was born 21 Sept 1800

.....(sic)

Catharine P. Coffin was born 4th March 1820

Christiana B. Coffin was born 24 Sept 1821

Lorenzo S. Coffin was born 10 April 1823

Sally *(Sarah) C. Coffin was born 6 June 1827

Esther Jane Coffin was born 1st July 1829

Sarepta Jane Coffin was born 21st April 1835

William Harris Coffin was born 7th May 1840

John Riley Appleton was born 12 Sept 1845

DEATHS

I.H.G. +

died 4th Oct 1838

died 8th Oct 1862

died 28th Oct 1829

died 27th March 1837

died 24th Dec 1847

* The birth and death page is copied as it was set up. I bought this Bible at the Five-College book sale in Hanover, NH in 1972. They did not know who contributed it. There are some Philbrooks near here. I bought it among other reasons for the Harris reference..ie middle name of William Coffin. It is very tattered, with some loose pages, but has a sturdy leather binding. I have a similar one with 1826 date.

Record submitted by Mrs Ruth McGrail, 55 East Wheelock St, Hanover NH 03755

WHITCOMB BIBLE RECORDS

The Holy Bible containing the old and new testaments translated out of the original tongues and with the former translations diligently compared and revised. Boston. Printed by Greenough and Stebbins. 1810

AT FRONT OF BIBLE:

Joel Whitcomb born Aug 27 1804 Died Dec 22 1841 in Swanzy aged 37

Ezekiel Osgood Whitcomb was born Feb 14 1835 in Keene

(This book is) the property of Jotham Whitcomb

Royal Forrest Whitcomb was born April 23 1839 Tuesday Deceased Oct 15 1855 Monday, 20 minutes past 2:P.M.

Standing up, Yea he giveth up the ghost and, where is he.

Sarah W. Whitcomb was born Thursday July 14 1808 in Swanzy

AT CENTER OF BIBLE:

Esther Priscilla Stearns Whitcomb was born Nov 5 1824 Saturday. Deceased Aug 31 1826 Thursday

Potherm Whitcomb was born Wednesday the 30th of August 1826

Esther Priscilla Whitcomb was born Tuesday Dec 18 1827 in Swanzy

Nancy Ann Whitcomb was born Tuesday Nov 10 1829 in Keene Died Sept 29th 1908

George Washington Whitcomb was born Wednesday the 22 February A.D. 1832 in Keene

This Bible is on display at the Rockingham Library Museum, Bellows Falls Vt. Record submitted by Mrs Lloyd E. Church, Westminster West, RFD #3, Putney Vt. 05346

CHOPPING BLOCK:

1840-1852 marriages in Vt & NY

Name on inside cover: Mrs Herbert Packard			Record of marriages performed		
Date	names	address	Date	names	address
12 Oct 1840	John R. Goodrich M.D.	Crown Point	14 Nov 1841	Amos Wright	Crown Pt
Crown Pt.	Caroline Allen H.F.	Crown Pt.	Crown Pt	Mrs Bloomfield	Crown Pt
2.00	witnesses: Doct Haile & wife		1.00	Wit: Saul Wright/wife	
26 Nov 1840	Henry Pulcifer	Crown Pt.	9 Dec 1841	James Lawrence	Crown pt
Crown Pt.	Elizabeth Wilkins	Crown Pt.	Crown Pt	Sarah Ober	Crown Pt
1.00	witnesses: Wm. Wilkins/wife	Crown Pt.	1.00	Wit: Esq Lawrence/wife	
16 Dec 1840	George Trimble	Crown Pt.	5 Feb 1842	Benjamin Sprague	Bridport
Crown Pt.	Almira Spaulding	Crown Pt.	Crown Pt	Lois Stratton	Crown Pt
5.00	Wit: George Brown/James Murdock		1.00	Wit: Mrs Herrick/Eliza A Herrick	
10 Feb 1841	Wm. George Hitt Far.	Addison VT	10 March 1842	Alden Spear	Moriah
Crown Pt.	Lovicy Taft	Crown Pt	Moriah	Daphne Lewis	Moriah
2.00	Wit: Am Penfield/ Pauline Dike		1.00	Wit: Avenil Charles A/Walter Leland	
25 Feb 1841	Benjamin D. Foster Bl(trm)	Moriah	21 Apr 1842	Buner Philips	Crown Pt
Moriah	Ann Towner Hwife	Moriah	Crown Pt	Colburn	Moriah
5.00	Wit: Heaton/Mrs Herrick		1.00	Wit: Stephan Lamson/wife	
17 Feb 1841	David Stocl Far.	Crown Pt	28 Apr 1842	Theadore Gay M.D.	Malone
Crown Pt	Mrs Chapman H.W.	Crown Pt	Crown Pt	Mary Ann Eliz Robinson	Crown Pt
2.00	Wit: Ebez Bigalow/ Mrs Henick	Crown Pt	2.00	Wit: Miss Gay/Miss Harris	
11 March 1841	Moncheif	Crown Pt	26 May 1842	Oscar Allen	Crown Pt
Crown Pt	Hannah Durand H.	Crown Pt	Crown pt	Caroline McIntire	Crown Pt
1.00	Wit: John Moicx/ Otis Wait		1.00	Wit: Doct Hails/wife	
18 March 1841	Richard Floyd Far.	Crown Pt	1 June 1842	James Gracy	Crown Pt
Crown Pt	Wealthy Ann Nichols H.F	Crown Pt	Crown Pt	Pamela Broughton	Crown Pt
1.00	Wit: Rebecca Pribble/Miss Nichols		1.00	Wit: Mr Giddings/wife	
30 May 1841	Samuel Chase clothier	Crown Pt	18 Sept 1842	John Renne	Crown Pt.
Crown Pt	Hepzibeth Stiles H.W.	Crown Pt	Crown Pt	Delia Ann Grosrener	
2.00	Wit: Leonard Stiles/wife		1.00	Wit: Rival Doolittle/Amelia Ann Hammond	
2 June 1841	Guy Brooks	-----	18 Sept 1842	Pliny A Haynes	Aurora
Crown Pt	Almira Goodrich	Crown Pt	Crown Pt	Mary H Train	Crown Pt
1.00	Wit: Rufus Thompson/wife		2.00	Wit: Deu Penfield/wife	
6 June 1841	Leonard Pulcifer	Crown Pt	20 Nov 1842	Isaac Russell	Crown pt
Crown Pt	MaryAnn Elliot	Crown pt	Crown Pt	Betsey Pribble	
1.00	Wit: Mrs Herrick/Mrs Haile		1.00	Wit: Mrs Herrick/Nary Russell	
1 Sept 1841	Ransom Bigaloni	Crown Pt	9 Feb 1843	Alphius L Bigelow Kailer	Clintonville
Crown pt	Mrs Jerusha Bishop	Crown Pt	Crown Pt	Clarissa M Snell H.F.	Crown Pt
1.00	Wit: Esq Lawrence/wife		5.00	Wit: Bennet J Benedict/Frances Pease	
2 Sept 1841	Henry Little	Crown Pt	16 Feb 1843	Almas Farr	Crown Pt
Crown Pt	Amanda Pribble	Crown Pt	Crown Pt	Lurancy Huestis	Crown Pt
1.00	Wit: Mrs Herrick/Mary Russel		2.00	Wit: John Barber/wife	
9 Sept 1841	D. Ogden Penfield	Crown Pt	5 March 1843	Luman F Hubbard	Westport
Crown Pt	Sarrah Fuller	Crown Pt	Crown Pt	Caroline Thompson	Crown Pt
3.00	Wit: Allen Penfield/wife		1.00	Wit: John C Brooks/wife	
9 Sept 1841	Rev. Peter Snyder	New Rochelle	6 Apr 1843	George Chilcott	Crown Pt
Crown Pt	Marcia Penfield	Seoharie	Crown Pt	Mary Fuller	
5.00	Wit; Allen Penfield/wife		1.00	Wit: Perris Pribble/wife	
(ret'd to bride)					
6 Oct 1841	James Barnet	Crown pt	18 May 1843	William Lindley	Crown Pt
Crown Pt	Betsey Burwell	Crown Pt	Moriah	Esther Ujoiner	Moriah
1.00	Wit: Bennet Benedict/Sara Benedict		1.00	Wit: George Chilcott/Mary Lamson	
24 Oct 1841	John Wright	Crown Pt	29 May 1843	Elisha Pike	Pittsford, Vt
Crown Pt	Lovina Spaulding	Crown Pt	Ticonderoga	Abigail Harvard	Ticonderoga
1.00	Wit: Geo Trimble/James F Moore		3.00	Wit: Allan P Harwood/Caroline K Perfield	
4 Nov 1841	Abraham Pribble	Crown Pt	24 Aug 1843	Wm Fuller Mer.	Crown Pt
Crown Pt	Betsey Hamilton	Crown Pt	Schroon	Jane Ann Moore	Crown Pt
1.00	Wit: Henry Little/Mrs Herrick		2.42	Wit: Mr Herrington/wife	

14 Sept 1843	Levi Byington	Ticond	10 Sept 1845	John Cramm	Crown Pt
Crown Pt	Susan Preston	Ticond	Crown Pt	Laura Maria Cooley	Crown Pt
1.00	Wit: Mrs Herrick		2.00	Wit: Eliza A Herrick/Janette Smith	
21 Sept 1843	James Eddy	Crown Pt	12 Oct 1845	Geo A Jakeway	W. Lorium VT
Schroon	Laura Durand	Schroon	Crown Pt	Nancy M Pribble	
2.00	Wit: T Taft/ John More		1.00	Wit: Isaac Russel/wife	
11 Oct 1843	Allen P Harwood Mer.	Crown Pt	12 Nov 1845	ZiceRoge Moore	Crown Pt
Crown Pt	Ann H Penfield	Crown Pt	Crown Pt	Mrs Louisa Haskins	Crown Pt
5.00	Wit: J.C. Hammond & Lady		1.00	Wit: Amos Wright/wife	
12 Oct 1843	John Bigalow	Crown Pt	20 Nov 1845	Jonathon Preston	Ticon
Crown Pt	Semantha Farnsworth	Crown Pt	Crown Pt	Lucina Perkins	Crown Pt
1.00	Wit: Milo Alden/wife		1.00	Wit: Mrs Herrick/Mrs Perkins	
1 Jan 1844	_____ Wright		2 July 1846	Hiram N Turner	Schroon
Crown Pt	Caroline Rollins	C.P.	Crown Pt	Paulina Durand	Crown Pt
2.00	Wit: Timothy Taft/wife		2.50	Wit: James Eddy/wife	
31 Jan 1844	Charles Fisher	Westport	10 Sept 1846	Beny S Warner	Crown Pt
Crwn Pt	Sally Drake	C. Pt	Addison, Vt	Lucy Wilmarth	Addison
1.00	Wit: Mrs Herrick		5.00	Wit: Felon (Helon) Buck/wife	
14 Mar 1844	David Farr	Crown Pt	27 Sept 1846	Edwin E Wright	Shoreham Vt
Moriah	Spear	Moriah	Crown Pt	Ann M Huestis	Crown Pt
2.42	Wit: Mr Bushwill/wife		1.00	Wit: Mrs Herrick/Jane Huestis	
20 Mar 1844	Isaac Wilkins	Crown Pt	29 Sept 1846	Levi P Spear	Moriah
Crown Pt	Eunice Warner	Crown Pt	Crown Pt	Loraine Locke	Crown Pt
1.00	Wit: Esq Lawrence & Son		1.00	Wit: Mrs Herrick/Mrs Spear	
21 Apr 1844	John Locke	Crown Pt	15 Oct 1846	Charles N Chilson	Ticon
Crown Pt	Matilda Bigalow	Crown Pt	Crown Pt	Betsey More	Ticon
1.00	Wit: Isaac Locke/Farnsworth		3.00	Wit: _____	
1 Aug 1844	Chauncey Pendelton	Crown Pt	18 Oct 1846	William Snow	Ticon
Crown Pt	Eliza Taylor H. wife	Crown Pt	Crown Pt	Abzina Sweet	Ticon
2.00	Wit: Mr Clarke/wife		1.00	Wit: Mrs Herrick/Miss Grant	
18 Sept 1844	Erastus Sisson	Crown Pt	24 Nov 1846	Moses D Herrick	Milton Vt
Crown Pt	Laura A Clyne	Crown Pt	Crown Pt	Janette Smith	Crown Pt
1.00	Wit: Mr Lee & wife		2.50	Wit: John Smith/E Herrick	
23 Sept 1844	James Cramman	Putnam	10 Feb 1847	Calvin W Huestis	_____
Ticonderoga	Sarah Calkins	Ticond	Crown Pt	Margaret A Gunnison	_____
4.00	Wit: G.W.Barrows/ Schermerhorn		2.00	Wit: Wm Fuller/wife	
9 Oct 1844	John C Blay	Crown Pt	17 Feb 1847	Wm M Treadway	_____
Crown Pt	Semantha Waterman	Crown Pt	Crown Pt	Jane A Weatherby	_____
1.00	Wit: Mrs Waterman & Son		2.00	Wit: Mrs Herrick/ Mrs Huscall	
19 Nov 1844	Lucius Dunclee	Crown Pt	3 Mar 1847	Horace B Huestis	Crown Pt
Crown Pt	Elira Nelson	Crown Pt	Crown Pt	Adalina Chilcott	_____
1.00	Wit: Ozoo Gray/Miss Chilcot		1.00	Wit: Aaron Townsend/wife	
12 Dec 1844	John Dudley	Crown Pt	16 Mar 1847	William Webster	_____
Crown Pt	Jane Chilcott	Crown Pt	Crown Pt	Roxana Dudley	_____
1.00	Wit: Chauncey Sawyer/wife		3.00	Wit: Cordelia S Herrick/ M P Davis	
19 Dec 1844	Jonas M Benedict	Crown Pt	30 June 1847	Orris B Adkins	Ticon
Crown Pt	Mrs Melinda Barrows	Crown Pt	Ticonderoga	Phebe Amanda Grant	Ticon
1.00	Wit: Mrs Herrick/Mrs J Benedict		1.00	Wit: Mr Woosten/ wife	
11 Jan 1845	Charles D Smith Mer	Ticon	2 Sept 1847	Thomas D Harvey	Ticon
Ticonderoga	Melissa Clarke		Ticon	Maria Louisa Grant	Ticon
2.00	Wit Mr & Mrs Smith		3.00	Wit: Mr Woosten/wife	
26 Jan 1845	George C Weed	Ticon	4 Nov 1847	Ina Spaulding	Crown Pt
Ticonderoga	Jane Smith		Crown Pt	Sarah Ann McKenzie	_____
5.00	Wit: Mr Doolittle & wife		1.00	Wit: Mrs Herrick/Henderson	
9 Sept 1845	Isaac Locke	Crown Pt	29 Dec 1847	Albert Taft	_____
Crown Pt	Sophia Osgood	Crown Pt	Crown Pt	Mary Ann Cummings	
1.00	Wit: John Locke jr & wife		3.00	Wit: Mrs Herrick/Cordelia Herrick	

7 June 1848 James Flint F.O.P. 23
Crown Pt Nancy Ann Wanevine St Johns 16
1.00 Wit: C Fenton/ Wm Dike

21 June 1848 Geo B Chase F. 21 Bethel Vt
Crown Pt Eunice Sophia Haile 20 Crown Pt
5.00 Wit: Geo Brown & Lady

21 June 1848 Wilson Flint Galveston M. Texas
Crown Pt Betsey Maria Haile Crown Pt
5.00 Wit: Wm Fuller & Lady

6 Sept 1848 Horace Wesley Worcester 31 Ticon
Crown Pt Mary Jane Bradford 17 Crown Pt
1.00 Wit: Rev Mr Taylor & Lady

18 Sept 1848 Samuel Allen 23 Ticon
Crown Pt Amelia Hildreth 24 Crown Pt
1.00 Wit: Condelia/Henderson Herrick

18 Oct 1848 Gilbert Clements 28 Ft Arera
Ticonderoga Sarah Jane More 24 Tico
5.00 Wit: Jane Craig/Nancy L More

7 Nov 1848 Saml H Turnell 24 Chicago I
Crown Pt Laura Barker 23 Crown Pt
2.00 Wit: J C Hammond & Lady

7 Jan 1849 Jonathon Brooks 25 Crown Pt
Crown Pt Marietta Renne 16 HG Crown Pt
1.00 Wit: C F Hammond & Lady

18 Ap 1849 Franklin Clarke Far 25 Crown Pt
Ticonderoga Mary Bliss HW 24 Ti
2.00 Wit: Edson Banker/ Almerna Clarke

29 May 1849 John Towner 25 Crown Pt
Crown Pt Maria L Smith 20 Crown Pt
2.00 Wit: Mrs Herrick/Mary Towner

6 Sept 1849 Geo Thrasher 27 Crown Pt
Crown Pt Susan Jane Pulcifer 23 Crown Pt
1.00 Wit: _____

14 Nov 1849 Bemsley P Conn 21 Crown Pt
Crown Pt Harriet E Newel 19 Crown Pt
1.00 Wit: Cal Conn/Mrs Herrick

27 Feb 1850 Orna J Taylor Crown Pt
Crown Pt Lovina H Traner Crown Pt
1.88 Wit: Sarah & Sophia Benedict

6 Mar 1850 Geo H Heggett Clintonville
Crown Pt Olive Snell
5.00 Wit: Julia Herne & wife

4 July 1850 Oliver C Rand B.R Crown Pt
Crown Pt Julia More HW Crown Pt
2.50 Wit: Warner Hammond/Lucia Farr

13 Oct 1850 Jonathan H Sundetlin 35 Shoreham Vt
Crown Pt Jane Huestis 26 Crown Pt
2.50 Wit: Daniel Huestis/wife

23 Oct 1850 N J Jenkins Reeseville
Ticonderoga Nancy L Mone Ticon
5.00 Wit: Gilbert Clements/wife

18 Nov 1850 Jonathan Breed 30 Crown Pt
Crown Pt Lucinda Perkins 24
1.00 Wit: Mrs Herrick/Lewis Renne

21 Nov 1850 John Steel 30 T E
Ticonderoga Adaline Maria Treadway 23 Ticond
5.00 Wit: Mr Treadway/wife

8 Dec 1850 Peter Gonga 23 CrownPt
Crown Pt Amelia Noel 19
1.00 Wit: Mrs Herricks/ Lewis Renne

1 Jan 1851 _____ Conn Crown Pt
Crown Pt _____ Brooks
1.00 Wit: John Floyd/wife

25 Jan 1851 Saml E Shane 25 Crown Pt
Crown Pt Martha Wilkins 21
1.00 Wit: Mr Jona Morgan/wife

19 Feb 1851 Hanson S Giall 29 Westport
Crown Pt Sophronia Barker 23 Crown Pt
3.00 Wit: Mr & Mrs Nims

6 Mar 1851 Chauncey Hutchinson 26 Crown Pt
Crown Pt Adaline T Burwell 24 Crown Pt
3.00 Wit: Joseph Cheney/wife

18 Mar 1851 Allen Breed Crown Pt
Crown Pt Sybil Finney
2.00 Wit: O C Pond/wife

1 May 1851 Chauncey P Sawyer
Crown Pt Martha Bigelow
1.00 Wit: Mrs Herrick/Aliva

3 July 1851 Almon Farr Crown Pt
Crown Pt Adaline Phippin Crown Pt
3.00 Wit: Mrs Hinick/Lucia Farr

31 July 1851 Franklin C Bradshaw
Crown Pt Louisa J Hammond
5.00 Wit: C F Hammond & Lady

22 Oct 1851 Geo Hathon 25 New Haven Vt
Crown Pt Almerna Clark 30 Crown Pt
2.00 Wit: Calvin W Huestis/wife

10 Dec 1851 Eli Farnsworth Crown Pt
Crown Pt Jane Joiner Moriah
1.50 Wit: Mrs Herrick/Mrs Dike

18 Dec 1851 John Taylor Far 34 Shelburne Me
Crown Pt Sybil Hims 32 Crown Pt
4.00 Wit: Jeremiah Jenckes/wife

23 Dec 1851 Edmund Bailey Crown Pt
Crown Pt Lovina Treadway Crown Pt
2.00 Wit: Joseph Cheney/wife

18 Mar 1852 C Burton Nims Crown Pt
Crown Pt Miranda Petty Crown Pt
1.00 Wit: L B Vance.wife

This record was found in the walls of an older home being demolished in Riverside, Calif. I was amazed that the villages named in it bordered on the same areas that I am searching for information on my great grandparents.

Some towns are not clear and are not shown on present atlas. All writing is individual writing and is not familiar to any of us. If anyone wishes a Zerox copy of any of these, I will be happy to send it Mrs Gladys W Dodge, 726 S Birch St, Santa Ana, Calif. 92701

CHOPPING BLOCK: Guardianship papers. TRACY HOIT Chittenden Co. VT

CHOICE OF GUARDIAN:

To the Hon. Martin Chittenden, Judge of the Probate for the district of Chittenden---
Whereas I Sarah Tracy of more than sixteen years of age and I Jonathan P. Tracy of more than fourteen years of age both of Hindsburg are by law allowed to chose our own guardian being both heirs to the estate of Jonathan Tracy of Chazy St. of New York, deceased, have chosen CLEMENT HOIT and do hereby request your Honr. to grant a letter of guardianship to him the sd Clement to act in our capacity as heirs to the estate.

Hindsburg Feb. 11th 1823

SARAH TRACY
&
JONATHAN P. TRACY

State of Vermont)

Chittenden Co.) Huntington Feb. 11th 1823

This may certify that Sarah Tracy and Jonathan Tracy signers of the within instrument personally appeared before me and stated under oath that they each of them chose the said CLEMENT HOIT Junr. as their lawfull guardian and that the same was of their own free will voluntary act and deed before me.

J. AMBLER Junr. Justice of Peace

GUARDIAN BOND

Know all men by these present, That I CLEMENT HOIT Junr of Richmond in the County of Chittenden in the State of Vermont, as principal and PALMER TRACY of Hinesburgh in the County of Chittenden aforesaid, as surity, are holden and firmly bound and obliged unto Esq. Judge of the Court of Probate for the District of Chittenden in the penal sum of Five Hundred Dollars current money of the United States, to be paid unto the said Judge-Court for the time being, to the which payment well and truly to be made and done, we bind ourselves and each of us, and each of our heirs, executors, and administrators, jointly and severally, each and every one of them, for and in the whole, firmly by these presents, signed with our hands and sealed with our seals.
Dated at Williston this 10th day of February in the year of our Lord 1823

The condition of the above obligation is such that if the above bounden Clement Hoit Junr. now chosen and appointed Guardian to Sarah Tracy and Jonathan P. Tracy both of Hinesburgh in the Co. of Chittenden minors of Jonathan Tracy late of Chazy, State of New York deceased, shall well, truly and faithfully execute and discharge the aforesaid office of Guardian to the said minors in all parts thereof according to the rules and directions of the law in such cases made and provided, and render a true account of his Guardianship to the said Judge (when thereunto lawfully required) and shall pay and deliver what and so much of the Estate belonging to the Wards aforesaid, as shall be found remaining upon their account (the same being first examined and allowed by the Judge of Probate for the time being in such district) unto the said Minors when they shall severally arrive at full age or otherwise as the said Judge by his decree or sentence pursuant to law shall limit and appoint, then the above obligation to be void and of none effect, otherwise to remain in full force, power, and virtue.

Signed, sealed and delivered)
in presence of) CLEMENT HOIT Junr.

JOSIAH SAFFORD
ELSA PALMER

PALMER TRACY

Mrs. Doris M. Duclos, Register of the Probate Court, Dist. of Chittenden, Burlington, NY
states on July 30, 1963

"Enclosed please find Certified Copy of Choice of Guardian and Certified Copy of Guardian Bond in the above styled Estate. These are the only documents in said estate".

___ Above information submitted by Mrs Fred T. Stiles, Brookside, Ft. Ann, NY 12827

CORRELL FAMILY NOTES submitted by Mrs Edith L.(Correll) Allen, Bradford, Vt 05033

Lucelia P. Haven born East Middlebury, VT 1831 (month & day not known) died March 24, 1903 West Cheshire, Conn
She married Morris Correll. Their Children:

Lillis E. Correll no birth date - Died July 12 1875 Canton, Conn.

I believe all children

Ralph C. Correll no birth date - died Jan 16 1899 Meriden, Conn.

were born at East

Willis E. Correll no birth date - Died Sept 29 1932 New Britain, Conn

Middlebury, VT

or Plainville (not sure of place)

Lorin C. Correll born Aug 5, 1860 East Middlebury, Vt, Died March 27, 1949 West Granby, Conn.

The family moved to Conn. when Lorin Correll was very small. Lorin C Correll was my father. He always said he was coming back to live in Vermont, but his wishes were never fulfilled. My husband and I and our four children were born in Conn. We moved to VT in March 1954. My mother also moved to be with us, she passed away in 1970 at age 95 years. She is buried here in Bradford, VT.

QUOTABLE QUOTE (Readers Digest) The cheapest way to have your family tree traced is to run for public office.

SPLINTERS:

From the 9/c book of BAZALEAH FARMUN (1759-1831) of Salisbury Conn. and Poultney VT (1784):
He married in 1785 HANNAH LEE (1767-1809) of Salisbury, Conn. Their children were:

Myra (married RILEY RICHMOND) Phebe
William (born 1788) Electra
Lee Caroline
Sophia

Hannah died in 1809 and he married FANNY WALTON. She soon died and he Married WIDOW LOUISA NICHOLS by whom he had a son Peter.

Samuel Thomas, Sandgate J.P. during the afternoon of Dec 10, 1819 married three couples:

Walter RANDALL and Eunice SHERMAN
Timothy HURD and Sally DONLAP
Galen CHANDLER and Polly CURTIS

Later he married Cyrus J. HURD to Sally's sister Nancy. The Timothy HURD's went to Illinois. The CHANDLER's also emigrated west. The others lived out their lives in Sandgate, VT. (From an 1871 letter) Sandgate Town records/

Between Mar 25 and Apr 15, 1865, Samuel T.R. Cheney of West Brattleboro suffered almost unbearable grief. On Mar 25th his 18 yr old son Fred was killed at Petersburg, VA. On Apr 8th his oldest son William died in Brooklyn of an army-induced sickness. William married his fiancée Addie C. Norton of Charlestown, Mass. on his deathbed. On Apr 15th Samuel's idol Abraham Lincoln died. His middle son Wales was wounded at Bull Run, spent nearly two years recovering and went back to serve to the end. William and Wales were sons of Sam's first wife, Mary Kellogg. By his second wife Martha Brown, he had : Frances, Melvina, Fred, Kate, & Nettie- all born in Jamacia.

1973 Meat boycotter's longing for the good old days of cheap food, should count their blessings. In 1839 Sally Aylsworth bought from Babcock and West (East Arlington) food at thses prices. A good man earned 10¢ per hour. Convert these to wages of at least \$2.50 per hour.

BUTTER 14¢ lb	CHICKEN 6¢ lb	SUGAR 10¢
EGGS 10¢ lb	FLOUR 5½¢ lb	RICE 5¢
BEEF 8¢ lb	CODFISH 4½¢ lb	LETTER POSTAGE 8¢
PORK 7½¢ lb	COFFEE 18¢ lb	(Multiply by 25 or 30 to get 1973 equivalent)

The above unpublished records came from old letters, 9/c books etc. and was submitted by J.M. McCabe, curator, Russell Vt'iana Collection, Canfield Mem. Library, Arlington, Vt. 05250.

GENEALOGY SEARCH

You should be able to find and circle 50 words among these letters that are commonly used in the field of GENEALOGY. They may be read horizontally, vertically, diagonally, backwards or forwards. Check the list below to see how well YOU know your family history.

C H C R A E S E R E H T O M M D
O A G E S O L D I E R S D A A A
U Y C O U N T Y F A M I L Y L U
S R O T S E C N A Z A W I F E G
I E W J N B R Z M S R J E L Z H
N U H Z E I E N I K R Z N O K T
Z Q O J C B C J L O I T O W N E
G E N E A L O G Y O A Z T E I R
E D A T E E R J H B G A S R L Q
N Z J S Z J D Z I T E N E F E U
E X T E J Z S R S J Z C V E V A
A E R M A P T I T E H E A M I R
L D E A T H L J O A T S R A T T
O N E N I M I G R A N T G L A E
G I S O C I E T Y Z O R L E L R
I I C E M E T E R Y S Y J E E Y
S Z F A T H E R J L I B R A R Y
T N O T E S E X T N A R G I M E

ANCESTORS

ANCESTRY
AID
AGE
BIBLE
BIRTH
BOOKS
CENSUS
CEMETERY
CHART
COUSIN
COUNTY
DEATH
DAUGHTER
EMIGRANT
FAMILY
FAMILY HISTORY

FATHER
FEMALE
GENEALOGY
GENEALOGIST
GIFT
GRAVESTONE
INDEX
IMIGRANT
KIN
LIBRARY
LIST
LINK
MARRIAGE
MAYFLOWER
MOTHER
MAP
MALE

NOTES
NAMES
QUERY
QUARTERLY
RECORDS
RELATIVE
RESEARCH
SOCIETY
SETTLER
SON
SOLDIERS
SEX
TOWN
TREE
WIFE
WHO

(note. 26 squares are filled with 2 letters of the alphabet which do not appear in the list of words.)

MAP OF JOHNSON, VT.

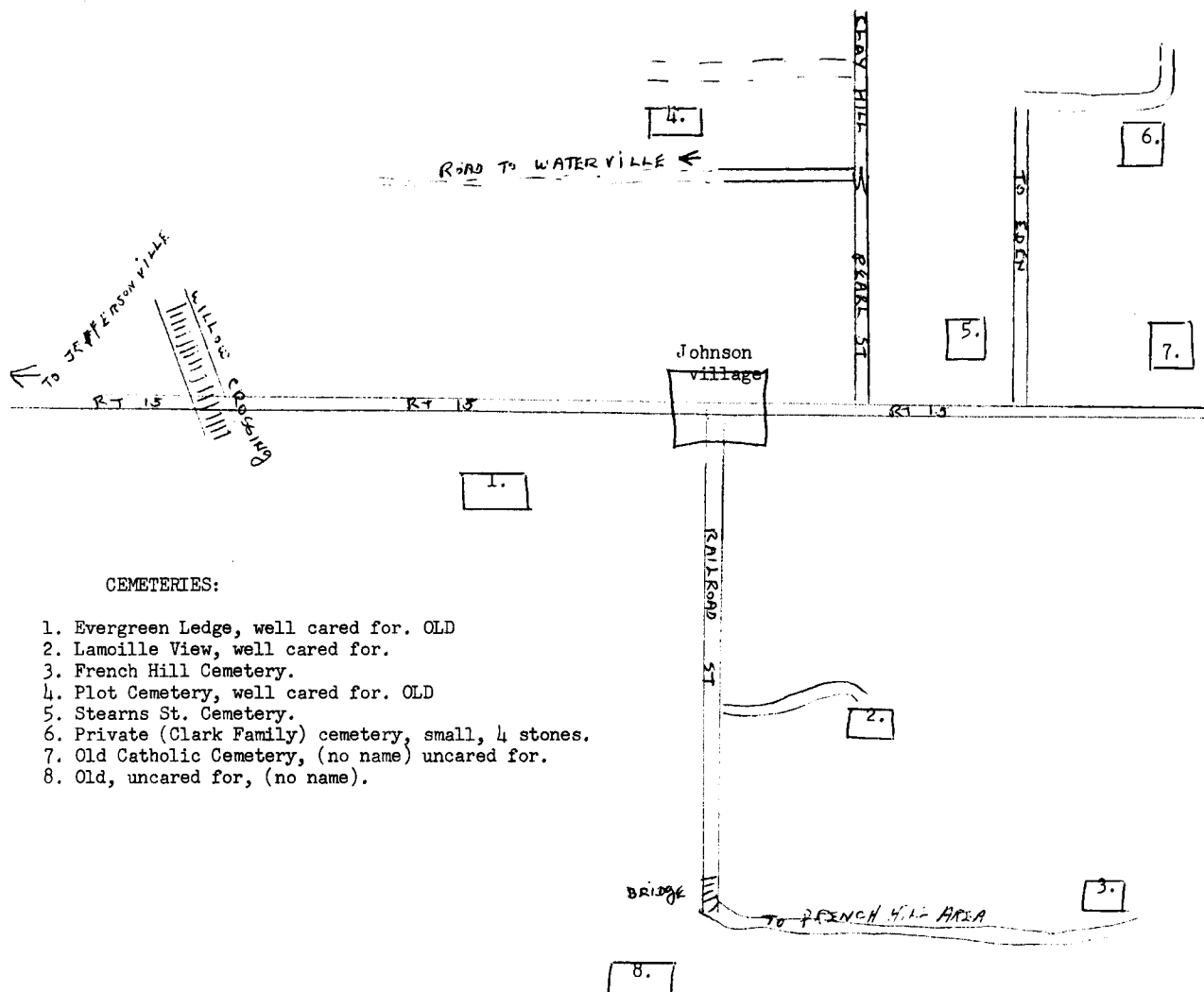

Over 100 Genealogical Society letters are on file waiting to be answered. To these many friends and members, I promise to eventually either answer your letter or print the material you sent.

NOTE: queries must be sent to our archivist, Mrs Florence Lawson, 26 Spruce St., Brattleboro, VT 05301. Queries sent to the editor will not be printed.

REMINDER: Members may borrow exchange bulletins from the editor for a period of two weeks. Only charge is the cost of postage both ways. Write to me requesting the bulletins you wish to borrow. When you return the bulletins please enclose the amount of the postage I used to send it to you. A list of the bulletins available appears in the Spring issue (vol 2, no 2) on page 40.

FIREWOOD:

I would enjoy corresponding and exchanging information with anyone else interested in the following families:
 ADAMS, BROWN, JOHNSON, KIDDER, HEATON, HOLMES, SHATTUCK, WILKINS, GREEN, BALCH, HARRINGTON,
 JEPSON, SMITH, THORPE. My predominant line is the BROWN line. I must share a common problem with most other
 people who are tracing them. — Mrs Thelma H. Vandale, 104 Safford St., Bennington, VT 05201

Surnames in Guy Austin's family tree. Numbers following the names indicate the line in my "One line Biographies
 where the surname is to be found. I will be glad to correspond about any of these families. Am collecting data
 about all AUSTIN families, please add to my file. — Guy Austin, C-5, Madison Court R.I., Madison, S. Dakota 57042

Adams 19,187,226,239,252	Finch 66,216	Leyne 231	Symonds 198
Allen 103,104,126	Fiske 39,47,150,151,193	Livingston 15	Symonds 42,144
Allestree 127	Flagg 14,35,171,172,188,230	Loockwood 71	Teller 76,77
Andrews 37,58	Fletcher 16,117,119,156,232	Lovell 196	Thayer 21,183,218
Angier 128	Ford 54,175,176	Lum 97	Thomas 70
Appes 129A	Fowler 4,177	Lytton 238	Thompson 23,219
Applegate 60,130	Francis 59,178	Martensz 198	Thurlo 30,31,222
Appleman 131	French 40,160	Mason 107	Towne 135
Armstrong 132	Frye 26,155,181,215	Mead 6,49,68	Turner 34,100,148,223
Atwood 94	Fuller 182	Meigs 26,53,169	Tuttle 92,95,224
Aucher 186	Gary 11,61	Merritt 4	Underwood 171
Austin 1, 10, 65, 216	Gates 184	Merry 142	van Baal 76
Baker 125	Gibbon 130	Miller 141,211	van Halmeal 240
Barrett 21	Gibbs 183	Morgan 7,22,60	van der Horst 78
Bassett 201	Gilbert 43,134,157,164,	Morse 139,143,144,179	Vassell 111,170
Bates 117, 232	185,186	Needit 121	Wallia(Wallace) 63
Baying 50	Godfrey 148	Neisen 145,225	Warren 115
Beman 36	Gold 151	Newell 73,146,177	Washburn 24
Bennington 188	Goodale 46	Nichols 24,25	Waterbury 71
Bicknell 196	Goodspeed 203	Palmer 147	Wells 92,223,224
Births 114	Gorcums 81	Pamoor 200	Wheeler 29,210,218,220
Black 43	Gould 17,180	Parker 89,122	Wheelock 133,197,225
Blessing 135	Grange 233	Peake 102	Whipple 153,207
Brabrook 20,123,173	Grant 38	Pearce 185	White 182
Braithwait 90	Greenway 152,189	Pepper 102,138	Wight 105
Brewster 32	Gregson 98,127,142	Perkins 184,208	Wilkinson 133
Briggs 11	Griswold 86,87,174,223,229,	Phelps 19,58,201,226	Williams 100
Brockett 238	233,234,235,236,237	Potter 202	Williamsdr 225
Brownley 234	Guild 104	Powes 162	Willmot 226
Brown 6	Haelboes 440	Preston 90,96,206	Wilson 35,36
Bruce 25	Hamilton 27,28	Prichard 89	Winn 165
Buckingham 88	Hawes 234	Quenell 57,140	Winslow 175
Budd 75	Hawkins 153	Rand 73,194,241	Woodruff 227
Bullen 139	Haynes 56,154	Reed 167,195,227,228,238	Woolcott 30
Burge 107,113,166	Hayward 48	Reyers 131,145,225	
Bushnell 57,110	Heindricxssen 231	Reynolds 9,10,67	
Carter 140	Hicks 174	Rocket 217	Additional names:
Champernoun 134	Hildreth 116	Rockwood 196,217	Dutton
Charde 54	Hill 155	Roeters 78,79	Grombridge
Cheney 106,107,166	Hinman 161	Rogers 197	James
Chickering 62	Hobart 101	Root 55,56,199	Jans
Churchill 53	Hobby 69,99	Rossiter 82	Jasper
Clark 51,101,138	Holbrook 137,162,163	Roundy 105	Jeffs
Combe 82	Holmes 72,99	Russell 55,170	Jones
Cook 54,137	Hoo 167	Sachell 204	Kelley
Cornwall 227,228	Hopkins 52	Safford 44	****
Crane 83	Hosmer 110,168,209	Sawbridge 208	
Crispe 41,136,150	Howard 52	Seabrook 203,205,206	
Daniel(s) 13,98,159,179,	Howe 93	Seldon 129,209	
189,219	Hoyt 74,75	Sharpe 194	
Darling 178	Hubbell 169	Sheppard 200,210	
Dean 112	Huestad 141	Sherwood 205	
Deacon 180,190	Hugford 235	Smith 12,13,14,33,74 211,	
Doncheson 77	Hull 236	212,230	
Dorant 103	Hurd 5,12,63,149	Sparhawk 50,128	
Doulton 118	Ives 109	Spaulding 2,84,120	
Draper 173	Kendall 3,132,228,195, 204	Squire 213	
Dudley 229	Kilham 44,45,46	Stevens 16	
Edmunds 191,202	Kimberly 93,94,96	Stiles 214,215	
Ellison 8,22	King 111	Stockley 223	
Emerson 31,32	Kingman 158	Stone 17,187,239	
Evertson 80,81,192,231	Kingsley 40,83,84,159	Stowers 113,124	
Fairbanks 118,232	Knight 3,48,62,108	Strickland 97	
Feake 10,147	Lamb 160	Strong 112	
Field 190	Lawrence 136	Stuart 1,64	

TANGLED ROOTS

PLEASE NOTE !! Queries limited to not more than two per member per issue and number of words per query to 30 plus name and address. queries MUST be sent to the Archivist, Mrs. Florence H. Lawson, 26 Spruce Street, Brattleboro, Vt. 05301 and must be accompanied by a self-addressed, stamped envelope. Answers should be mailed directly to the querist and will not be published in "BRANCHES & TWIGGS." If anyone gets accurate answers to a query, our Archivist would appreciate having this information for the Society's records. Also, for your information, deadline dates for each issue for submitting queries will be as follows. Spring issue, March 1st; Summer issue, June 1; Fall issue, Sept 1; and Winter issue, Dec 1.

Many thanks to everyone for your grand cooperation. F.H.L. Archivist.

- A-114
MANLEY Looking for name and address of any living descendant of GUY S. MANLEY, born about 1873 and died about twenty years ago. He was a farmer in Bridgewater Center, Vermont. Leo A. Fleury, 164 Saratoga Avenue, Burlington, Vt. 05401
- A-134
NOBLE Need ancestry of Arthur NOBLE b 6 Jan 1788, and wife Mary CRAWFORD, who emigrated from Tyron Co. northern Ireland, 1836. Res Richmond, Vt by 1840. Children all b. Ireland
CRAWFORD were John, Arthur, Mary Ann, Alexander, Andrew, James, Eliza, & possibly Samuel, Margare
- A-134
SARGENT Need ancestry, date of death, place of burial of Meribah SARGENT, wife of Alexander
McCULLOM. They mar 18 Sept 1804, Ludlow, Vt; no record Meribah's death. He mar 2nd
McCULLOM 27 Oct 1831 Ludlow, Vt Mary MOORE.
MOORE Stanley Moore, 26 Hazelwood Terrace, Pittsfield, Mass. 01201
- A-157
PIKE Need info of George PIKE, b and d in St. Lawrence Co NY. He lost either an arm or
CHURCH leg in Civil war. Had three wives and thirteen children including CORA PIKE who
married ca 1890 James Turner CHURCH.
- A-157
PIKE Roswell PIKE b 23 Aug 1785 Whitingham, Vt mar Sally WHEELER. Orris or Orason PIKE,
WHEELER twin to Roswell, mar 21 Oct 1807 Polly WHEELER. Need info on the children of these
two couples. Mrs. Carol Church, RFD # 3 Putney, Vt. 05346
- A-166
BROOKS What church would be in the vicinity of Chester, Vt. 1780, 1792?? Are the records
extant? Any early BROOKS information welcome from Mass. Vt. and Canada. All letters
answered and postage refunded.
Mrs. James W. Jeffries, Stanton Route, Canyonville, Oregon, 97417
- A-171
HUBBARD Need ancestry of John & Isabella W. HUBBARD ROBERTS, both b Conn. but living
ROBERTS Manlius, Onondaga Co NY 1810 when son Judah born. Son Elijah dy, daug. Abigail, Minerva
PHILLIPS and Chloe b 1800, mar Peter PHILLIPS and bur West Monroe, NY. Will appreciate any
data on John and Isabella (nicknamed Sybil) ROBERTS.
Mrs. Alvin Thorson, P.O. Box 332, Clinton, Wisconsin 53525
- A-202
SCOTT In 1855 census Allegany Co NY lived Joel SCOTT aged 59 born Vt., Bethany aged 60
b Vt, Gilbert 28 born Allegany, Harriet 22, born Allegany. Were there other chil.??
- A-202
Weatherbee Are you a WEATHERBEE with Vermont and Mass connections. Grandfather born Mass. 1815
first wife b Vt. second b Michigan. Had children Luther, Rodney, and Kenderick.
Doris L. Allen, Route 2, Box 71, Union City, Michigan, 49094
- A-222
ROSS Joseph ROSS b ca 1774 where? of whom?: from Leicester, Vt ca 1808 to Franklin Co NY
with fam including dau Rhoda. Any information desired.
- A-222
EMERSON Susanna EMERSON (CAPT AMOS EMERSON) b 2 Aug 1770 N.H. m. 9 Mch 1791 Reuben FRYE
FRYE Danville Vt. Where and when did she die.
Mrs. Carl Marney, 814 Morris Street, Ogdensburg, NY 13669

A-121
McCOY
DEAN
ALLEN
Desires help on McCOYS in southern Vt, especially parents of AMASA McCOY b Guilford Vt 28 Jan 1790; m Guilford, 3 Dec 1819 LURENCIA DEAN b Mass 3 Dec 1800, dau of David and Martha (ALLEN) DEAN. Amasa McCOY d Hilbert, wisc. 5 Sept 1870.

McCoy
Wish any info of Joseph McCoy who purchased Lot # 185 in Guilford Vt 28 Sept 1786 from Gideon Goodspeed (Book No 2, p 232) wish to prove this Joseph as father of above Amasa McCoy. Mrs. Roy S. Beernink, 2923 S. Stratton Drive, West Allis, Wis. 53219.

A-223
HURLBURT
BRANCH
Benjamin HURLBURT d 5/18/1810 aged 64---Chloe (possibly BRANCH) d 1/30/1817 aged 59 Both buried Sugar Hollow Cemetery Pittsford, Vt. Also was a Harry HURLBURT, B 1810 died 1855. Any connection between Benjamin and Harry ?? Would appreciate any info. Mrs. Robert L. McGowan, 1186 South Clinton Ave., Rochester, NY 14620

A-227
FARR
HARRIS
Samuel FARR and wife Nancy had son Thomas b Windham Vt; died 1872 aged 63; married Julia French FARR died 1872 aged 60; is Samuel son of Abraham and Polly (HARRIS) FARR of Chesterfield, N.H. ??
Joseph Kittel, 19 Highland Ave. Randolph, Vt. 05060

A-250
SMITH
STODDARD
Seeking historical info, families of Benjamin SMITH, and Joshua and Sarah (HUMPHREY) STODDARD, both on 1790 census Westminster, Vt.

ALDERMAN
BARNES
Seeking descendants of Elisha and Sarah (BARNES) ALDERMAN, lived Simsbury, North Mx Haven, Conn. Mar Oct 1770; lived NY. Grandsons res near Binghamton, in 1875. when and where did Sarah die ??
Mrs. Linell L. BOCK, 8302 Rosalie Ave., Brentwood, Mo. 63144.

A-254
CHITTENDEN
RUMRILL
James CHITTENDEN m 1st abt 1784 (1884 ?) Mehittabel, d 1897; m 2nd 1898 Mercy RUMRILL widow of RUMRILL, with a son John L. born 31 May 1895. John mar Susannah, dau of James CHITTENDEN and 1st wife Mehittabel, he lived in Weathersfield, Vt. Need given name of RUMRILL and proof he was their son, also parentage of both wives.
Mrs. Myrtle M. Avery, 103 West Pleasant Ave., Syracuse, NY 13205

A-255
CUMMINGS
WINSLOW
Seeking parents of Keziah CUMMINGS born 1758 where? Married Luther WINSLOW of Hinsdale, N.H. about 1782/3. Family later removed to Ontario, Canada.

HARRINGTON
JAKEWAY
Need info on Abraham HARRINGTON born 20 June 1783 where ? and his father Benjamin. Abraham mar ROXIANA JAKEWAY born 28 Feb. 1787 where? Parents ?? They were in Cleveland Ohio before 1804 when they removed to Ontario, Canada.
Mrs. William Martin, 119 East St. Charles, Rapid City, South Dakota, 57701

A-286
FLIGHT
ASHWORTH
Benjamin and Hannah (ASHWORTH) FLIGHT came to St Lawrence Co from England in 1850. Benjamin born 1812; died 1897. Seeking descendants of Hannah born ca 1835, oldest of their 12 children.
Mrs. Edward Fischer, PO Box 37, De Kalb Junction, NY., 13630

A-288
PURMORT
BELLINGHAM
Wish to correspond with anyone researching PURMORT- PURMONT- PORMORT. Especially descendants of Philemon and Susanna (BELLINGHAM) PORMORT of Exeter, N.H. ca 1640.

BURR
Is anyone researching the Dorchester branch of BURR'S ? Looking for Rufus Sr. Pvt Mass Militia Rev War. Son Rufus Jr born 1790. Possibly from Hingham or Bridgewater, Mass.
Mrs. Mary P. Woodman, 402 Comet Drive, Hendersonville, N.C. 28739

A-318
WITHAM
CORLISS
Searching parents of John WITHAM, born 21 July 1800; died 11 Nov 1858 Woodbury, Vt. He lived Wheelock Vt 1819. Married Sarah CORLISS who died Barnston, Quebec.

CLARK
LYFORD
Needs data on Stephen C. CLARK who married Roxanna M. LYFORD, born 1 March 1824, died 15 March 1895 Wolcott, Vt. They lived in Woodbury, Vt. 1850-1860.
Miss Minnie F. Witham, 51 Langdon St., Plymouth, N.H. 03264

A-326
CLARK
BURKE ?
Need parents of wife of Luman CLARK. He bpt 1771, Cheshire, Conn. Family moved to Wells, Vt 1787. Wife named Permelia, prob BURKE and had bro. Joseph. She m. 2d -----Franklin

Need names and all data of children of Luman and Permelia CLARK of Wells Vt. 1 son, Hiram b Wells, 1795. Another son, prob Raymond, b Wells, 1798
Mrs. Elizabeth A. Floyd, 2329 Willow St. San Diego, Ca. 92106

A-329
BLUNT
ROGERS
Needs info on Betsey BLUNT, born abt 1788, Loudon, N.H. Moved to Stukely, P.Q. early 1800s. Married Francis ROGERS. Parentage needed.

MAXFIELD
CLOUGH
BELCHER
Need parentage David MAXFIELD and wife Julia (Judith) CLOUGH. He died Fairfax, Vt 1820
Also need parentage of his son William's wife, Abigail BELCHER. Both Rev soldiers.
Postage refunded
Mrs. Lola W. Wylie, 315 Seminole Blvd., Apt. 62-E, Casselberry, Fla. 32707

A-337
KATHAN
WOOD
Want to correspond on early KATHAN lines, Windham Co. Vt. Charles KATHAN born Putney 1777 m. Susan WOOD born Woodstock 1784. Both died Sweetsburg, P.Q. Can. Also need WOOD ancestry.

CLEVELAND
STEVENS
HAZELTON
Cyrus (5) CLEVELAND m. Mary STEVENS born 1770. Dau. Sarah b 1793 Richmond, Vt. All went to P.Q. Canada. Need help on Mary's parents, James STEVENS and Lydia HAZELTON.
Mrs. Adalla T. Herring, 1503-20th St. Apt. 303, Longview, Wash. 98632

A-351
PARKS
McGOWEN
Catherine PARKS born abt 1846/7 Vermont, daughter of Roger and Ellen (McGOWEN) PARKS who lived in or near Plattsburg, Clinton Co NY. Where in Vt. was she born?

SEWARD
Seeking info on anyone with a SEWARD or SEAWARD line of connection in Vermont or any state. Happy to exchange data. Some lived in Rutland, Addison, Chittenden and Franklin counties, Vt.
Mrs. Patricia D'ettel, 109 School street, Daly City, Calif. 94014

A-356
WHITE
PERRY
Mary Perry born Vt ca 1785; m Jan 1, 1800 Alfred WHITE, son of Isaac WHITE JR. and b in Mass ca 1778. Most appreciative of any leads on these families.
Mrs. George F. Miller, 111 Lonsdale Avenue, Dayton, Ohio 45419

A-357
HALLADAY
HALLADAYS, many spellings, 1600s and 1700s Mass and Conn. Some migrated early NY and Vermont. At least Noah's family, Vt. to Canada. Rev War for England. Exchange info or any suggestions?

Need help placing HALLADAYS in Vermont. Ft. Dummer, Newfane, Brattleboro, Pomfret, Poultney, Ferrisburg, Addison, Hartland; Norwich? and probably more. HOLLIDAYS, HALLIDAYS, living in Vt. now, probable descends this large family. Know any ??
Ruth Burr Halladay Logue, 2320 Polly Avenue, Lansing, Michigan 48906

A-358
CLINE
MOONEY
Needs place and date of birth CATRINE CLINE b. 1786-1800 married ANTONE CLINE prob in Canada. Children; Sarah, Betsey, Joseph, John, Lived in Fairfax, Vt 1830; moved Wisconsin 1860. Will exch.

Also searching for dates and places of BETSEY CLINE b. 19 Dec 1827 Vt. married SAMUEL MOONEY b. 1817 NY or Vt ? Children; Jed, Lura. Moved to Wisc. 1870. Children born Fairfax, Vt. Not on Censuses.
Mrs. Kelly Jump, P.O. Box 298, Necedah, Wisconsin 54646

A-359
HATCH Dr. Horace HATCH lived and practised medicine in Burlington from 1837 to 1864. Where was his residence in Burlington? Willing to share much information of John HATCH, Surveyor, and Capt. Joseph HATCH, Rev. War, both grantees of Norwich, Vt.

RUGGLES Searching RUGGLES family of Mrs. Alfredric Smith HATCH nee Theodosia RUGGLES, dau. of John Gould RUGGLES; gr dau of Major John RUGGLES of Rutland, Vt.
Mrs. Marie Hatch Mengel, 181 North Willard St., Burlington, Vt. 05401

A-340
BANNISTER Levi BANNISTER listed 1800 census of Braintree, Vt. Want his family data. Was Lillie(Amy) BANNISTER who married 1806 to Paul BELDING of Brookfield, dau of Levi?
BELDING Samuel PRATT and family came to Braintree, Vt. in 1812. His parents were Jesse Pratt and Joanna ADAMS. Wish ancestry of Joanna (ADAMS)PRATT.
PRATT Mrs. Minnie M. Bates, 1121 East Carroll St., Macomb, Illinois 61455
ADAMS

A-360
JOHNSON Would like to exchange information with descendants of Isaac & Ruth... JOHNSON of
BROWN Strafford, Vt. Was Ruth a BROWN? Who were their children besides Isaac Winthrop, born 12 August 1802??

BUCK Also anyone knowing where to find the BUCK family of IRENA or ANNA as she was
FLSK called in the 1850 Chautauqua Co. NY census. Her husband was John FISK, Commsy at Crown Point during the Rev. War. Resided in Bridport and Pittsford, Vt.
Mrs. L.S. Zorn, 5414 Willowbrook Drive, Saginaw, Mich. 48603

A-361
BALLARD Need proof of parentage of Richard Allen BALLARD b.22 April 1828, Vt; married abt
BLANCHARD 1856 Amanda BLANCHARD? born abt 1836 Vt. Any relation to Levi BALLARD who died
Idaho abt.1870 ae 40; Horace, Jesse, or Milo(Miletius) BALLARD??
Mrs. Gladys L. Ballard, 22011- 24th Ave. South, Des Moines, Washinton 98188

A-362
BROWN Dr. Jeremiah BROWN b. 10 Mch 1750 Vt. died 19 May 1831. Married 2nd 1815/6 Sarah
PORTER PORTER in Middleboro, Mass. Dr. BROWN died Ansonia, Ca. Need parentage of both.
Mrs. Fay Tiller Morgan, Rte 1, Troy, Penna. 16947

A-363
KIDDER Seek information KIDDER, JOHNSON. Lucy KIDDER b. Ipswich, N.H. 1757, dau Aaron and
JOHNSON Rachel (BUSH)Kidder of Marlboro, Mass. Married ?? JOHNSON. Believe their dau.
BROWN Nancy Joanna, mar 1796 John BROWN JR. at Packersfield (Nelson), N.H.
Leo A. Vandale, 104 Safford Street, Bennington, Vt. 05201

A-364
HURD Need ancestry, Experience SMITH, wife of Daniel HURD; and of MARY HURD, wife of
OATMAN their son BETHEL; lived Rutland Co. Vt. MARY "no relation" maybe from Stratford,
SMITH Conn., and related to OATMAN family.

AUSTIN Compiling AUSTIN INDEX, need Austin data; bible, cemetery, court and census records,
family and county histories. Will try to answer questions about AUSTINS.
Guy Austin, C-5 Madison Court R.1, Madison, South Dakota 57042

A-365
BURTON Already has information on BURTON and JOY families in Vermont. Is interested in
JOY families of CHAMBERLAIN, HILL, NUTTING and WELLS.
Mrs. Blanche Trout, RR # 1 Box 11, Union, Michigan 49130

A-366
BROWN Thomas BROWN born 16 Oct. 1798 Vt. son of Ezekiel BROWN and wife Pheby---. Who were
parents of both Ezekiel and Pheby and where did they live?? They later settled in
Steuben Co. NY. (Info from census at Bath, NY, county seat of Steuben Co.)
Mrs. Evalena M. Stickler, 218 Princeton Ave., Corning, NY. 14830

A-367
MARTIN Seeks proof of Revolutionary record of Capt. Andrew MARTIN. Family from Peacham, Vt.
Mrs. G. Wayne Heisler, 1200 Hill Street, Rochester, Indiana, 46975

A-315
GREEN
GALUSHA Want birthplace, ancestors, PELEG GREEN-Born Rhode Island 1795, died Shaftsbury,Vt. 1874. Married Olive GALUSHA. Children; Susan, Hannah, James, Seymour. Will exchange information.

BROWN
ADAMS Desire communications with descendants; Luther H.& Bereshebe(SHATTUCK) BROWN; Elijah & Joanna K.(BROWN) ADAMS; Hasen & Mary (BROWN) WILKINS; Charles P.& Rhoda (ADAMS) BROWN--northern Vermont. Jesse & Fannie M. BROWN--Athol,Mass. Swop family info. ADAMS, BROWN. Need HELP !!
Mrs. Thelma H. Vandale, 104 Safford Street, Bennington, Vt. 05201

A-363
HERRINGTON Want ancestors ABRAM HERRINGTON- born ca 1759 Rhode Island, enlisted American Rev. Richmond, R.I. and Voluntown,Conn. Children; Thankful, Numan, Joseph. Died 1847 Shaftsbury. Vt. Will list descendants.
Leo A. Vandale, 104 Safford Street, Bennington, Vt. 05201

A-368
TOWNSEND
CARPENTER Otis TOWNSEND born Woodstock,Maine 1797, enlisted as 16 War of 1812; discharged Portland,Me. Married 7 Sept 1822, Montpelier,Vt Nancy CARPENTER, dau of LUKE of Brownington, Vt. Wife Nancy died 1879 Craftsbury, Vt.

TOWNSEND
KNAPP His bro. Edward TOWNSEND born Woodstock,Me. 1805 was no soldier. He died 24 Dec 1890 aged 88 at Bennington,Vt.Lived Woodford,Vt.Mar (1) wealthy ? born Mass death unkn. m(2) 16 Nov 1879, Bennington,Vt to Serville Wallin KNAPP. Need burial places of both
Mr. Herbert W. Townsend, 75 Haywood Street, Greenfield, Mass. 01301

A-369
JACKSON
HUDSON Would like information on parentage of Ellen JACKSON, b 4 July 1839, near Pittsford, Vermont; m. Henry HUDSON 16 Sept. 1867; d 1 Mch 1880 in Pittsford, Vt.

JACKSON
BARNES Also names of children of Reuben JACKSON and or his parents-; b.3 Sept 1792; mar 1 Nov 1815, Susannah BARNES, dau of Ithiel and Grizzle (HUNT) BARNES; d.30 May 1860 Pittsford, Vt.
HUNT Mrs. Berneice-Hudson Frields, 707 Stepney Street, Inglewood, Calif. 90302

A-370
GALLUP Need information on ancestry of Benjamin F. GALLUP, born 1784 Sharon,Vt; lived Strafford,Vt; died 1869 Hartford, Vt. Father believed to be Joseph GALLUP.
David L. Thomas, 121 Brite Avenue, Scarsdale, NY 10583

A-371
PANGBORN
BONNEY
FOSTER
CURTIS
BAILEY Widow Chloe (PANGBORN)FOSTER m. Charles Clinton CURTIS of Ferrisburg and Panton,Vt. on 5 Feb 1812; she was dau of Anna BONNEY and.....PANGBORN. Need father's given name
Was mother of CHLOE(above) Anna, b 20 July, bpt 1 Oct 1769, dau of Jethro BONNEY and Rachel Bailey of Cornwall, Conn. Anna not mar. Cornwall, WHERE ??
Mrs. Margaret W. Beebe, 2916 Broadway, Kalamazoo, Michigan 49008

A-372
BACON
SARGENT Seeks parents of Abraham BACON, married Jan 7, 1816, Bethel, Vt to Alice SARGENT of Bethel. Also seek her parents. They went to Crawford Co ,Penna before 1840.

PERRY Would like to contact descendants of PERRYs of PERRY HILL, Waterbury, Vt.Also of Duxbury and Stowe,Vt in early 1800s. Francis, John, Samuel, Ephraim and Benjamin were in that area.
Mrs. William H. Carter, 17 North Street, Union City, Pa. 16438

A-374
DEAN
WETHERBEE
GOULD Ancestry of Harriet DEAN,b.1810; m.David WETHERBEE JR, Mch 1 1828 Weathersfield,Vt.; died July 18,1887 Moriah,NY. Also ancestry of Reuben DEAN b. June 10, 1797,Mass. mar Abigail GOULD,dau John & Mary(Butler)GOULD; D. Masonville,NY; Oct 24, 1864. Prob son of Linus and Diana (WILBUR) DEAN.
Mrs. Arthur R. Witherbee, South Side Drive,R.D.2, Oneonta, NY 13820

- A-375
BARNUM
HUNT
Need proof-ancestry of Mary Jane BARNUM, b 29 Aug 1844, Conn or NY state. Came to Onondaga, Mich abt 1861, met and married James Horace HUNT, b 2 Sept 1841, Charlotte, Eaton Co Mich. Mary Jane supposedly dau of Eder BARNUM, b 1813- Philo, b 1807, Conn.- or Almon, b 1801, brothers of P.T. BARNUM (1810-1891)
Mrs. Raymond Rice, 4010 Tony Street, Bakersfield, Calif 93306
- A-376
WOODBURY
BATES
George WOODBURY, born 1806 Baltimore, Vt., son of Jonathan and Sally (DAVIS) WOODBURY and Mary E. BATES. Need all dates for both, marriage, where & when, her parents.
Mrs. Merab E. Odell, 146 Linden Street, Rochester, NY. 14620
- A-377
LEACH
Wish information of burial place of George W. LEACH, born 1805, Kirby, Vt.; died 1849 where?; married 1827; 8 children; son Alonzo, 1835-1903, died at Excelsior, Minn.
- STEVENS
DEMERRITT
Desire info on Michael STEVENS, born Maidstone, Vt. ca 1810; married Julia DEMERRITT had 2 children, H. Rich and Charles. Said to have gone to Maine.
Mrs. Esther W. Stevens, Island Pond, Vt. 05846
- A-378
BAILEY
Moses BAILEY-BAYLEY from Bradford and Walpole, N.H. died 3 Jan 1854, pension papers state Sudbury. Lived Hubbardton, Jericho, Sudbury, Vt. where is he buried? One child HIRAM b June 1800. Seek names, dates of others. Was he son of John and Mary BAILEY??
Need proof.
- WEIR-WARE
MOULTON
HOLMES
Samuel WEIR-WARE, prob Baptist minister, born ca 1770, died March 1857, Hubbardton, Vt. Married 1; Rebecca MOULTON, married 2; Esther HOLMES. Need parents and birth-place. Were they Asaph and Hannah (LEE) WEIR-WARE? Any help appreciated.
Mrs. Irene M. Williams, NO 1 Kevin Street, Topeka, Kansas 66609
- A-380
HOYT
TRACY
Need data on Clement HOYT JR, Richmond Vt and Palmer TRACY, Hinesburg, Vt, 1823; guardians of Sarah and Jonathan TRACY JR of Hinesburg; orphans of Jonathan TRACY SR. "late of Chazy, Clinton, NY"
- MARTIN
TRACY
Sarah MARTIN, Monkton, Vt. Was she Sarah TRACY? Data on wife of Jonathan TRACY SR; their burial places; names of TRACY children beside SARAH, 1807; Jonathan, 1809, born Chazy, NY.
Mrs. Fred T. Stiles, Brookside, Fort Ann, NY 12827
- A-381
RANDALL
DREW
Need material, Proposed Genealogy RANDALL & DREW families lived Vt. before 1858, left then for Minnesota. Wilbur Fisk RANDALL b 2 July 1827, Craftsbury, Vt; md 9 Sept 1849 Charlotte Sophia DREW, b 20 Sept 1832 Glover, Vt; dau George & Emily (SHERBURNE) DREW.
Mrs. J.P. Kvamme, 451 Forest Lane, North Mankato, Minn. 56001
- A-382
MARTIN
BOOHER
Need info parents of Edward Edwin MARTIN, born Grand Isle, Vt. 1829, had sibs, Charles and Fannie, their parents drowned Lake Champlain, Grand Isle about 1830's. Of Irish descent.
Also--interested BOOHER family, settled Penna, GR-gr-grandparents Casper & Phoebe BOOHER. Where did they come from? What was Phoebe's surname? Penn, Dutch descent.
Mrs. Jenetta B. Kinley, 1016 North 15th Street, Boise, Idaho 83702
- A-383
HARTSHORN
Need information on Aaron HARTSHORN, died Danville, Vt 1800, his wife ZERUAH, ten children, their names, dates and places of birth. Where were Aaron and Zeruah from? Her maiden name??
Mrs Earl F. Hoffman, M.R.# 1, Barre, Vt. 05641
- A-384
PARMENTER
WHELOCK
Need parentage of both- Benjamin Franklin PARMENTER born 1835 Vt. married WHEN? Lavinia WHELOCK of Erie Co NY; died probably Newton, Iowa before 1875. Are there others doing PARMENTER research in the state about 1835??
Mrs. Richard W. Root, Chesmar, Chestertown, Maryland 21620
- A-386
WELLS
Need any info on Oliver Moss WELLS born Danville, Vt., dates, and parentage.
Mrs. Maynard Wells, Box 203, Huntington, Mass. 01050

A-281
NUTTING Who were parents of Luther NUTTING born ca 1793 Mass. Married Eleanor O'BRIEN, dau
O'BRIEN of Daniel and Martha(GAY)O'BRIEN on August 1,1819 Williston,Vt.
GAY Martha(GAY) O'BRIEN died Burlington Vt. July 15, 1859 age 94. death certificate
GALE gives parents "Eibla GALE- Ledeia TAYLOR." husband was Daniel O'BRIEN, born March 17
TAYLOR 1752 Maryland. Anxious for ancestry both.
O'BRIEN Miss Gertrude Nott, 1130 South Main Street, Apt 110, Racine, Wisc. 53403

A-387
BURT Any information Alanson BURT, born ca 1827, railroad engineer St. Johnsbury, Vt. died
BURT there 1895. Was Alanson born Thetford Vt ? Parentage ? Married Julia CASWELL, WHERE
CASWELL WHEN ??

BURT Charles Randall BURT son of Alanson(above) married Hattie WILLEY of Danville, Vt.
WILLEY 21 Oct 1889 in St. Johnsbury, dau of Henry and Jennie (CRAIG)WILLEY. Any information
CRAIG on any of these families??
Mrs. Guy Burt, 8879 Canis Lane, San Diego, Calif. 92126

A-389
GILMORE Has anyone located these graves?? 1-Mrs. Lucy Gilmore, wife of David. died abt 1803
BAKER 2-David GILMORE, b 10 Apr. 1784, died abt 1788, son of David & Lucy(BAKER)GILMORE.
3-Lucy B. GILMORE, b 11 Oct 1802, died abt 1803, dau of David & Lucy(BAKER)GILMORE.
Norman G. Patterson, 7526 Wentworth Ave. South, Minneapolis, Minn. 55423

A-390
ARBIQUE Need help on Benjamin ARBIQUE(ARBIC, HARBIC, ALLBRECK etc) who married Elizabeth
ROBERTS. Resided in U.S. in early 1740's. Migrated to Canada about 1776, during Rev.
ROBERTS War. Had children, Jean Baptiste and George in Canada.
Yves Ouimet, 11142 Jeune Veance Str., Montreal, 357 P.Q. Canada.

A-391
BRECKENRIDGE Wish to correspond with anyone who knows of family of Jonathan Breckenridge, first
REED Methodist minister in Charlotte, Vt. Had sons, 1 Jonathan Jr, 2-James, 3-Myron, also
daus. James Breckenridge mar Lovina J. REED and both buried Monroeville, Ohio.
Are there available church records that might give dates of births of James's
and Lovina's children, and their marriage. Appreciative of all information.
Mrs. Carl Young, 328 Francis Street, Longmont, Colorado 80501

A-394
WHITCOMB Desire parentage of Martin C. WHITCOMB b Vt abt 1795. Found him in Dryden, Tompkins
SAGER Co NY 1819 when m, Catherine SAGER, b Orange Co NY 1798. He joined war 1812 from??
Died Bath NY 1850. Had 8 children.
Desire children of Catherine (Katherine)WHITCOMB b 1678 Lancaster, Mass; m 1698 in
Concord, Mass. John Wetherbee from Stow, Mass, son of John and Lydia(MOORE)WETHERBEE.
Mrs. George Holly Jr., 1688 Penna Avenue, Pine City, NY 14871

A-396
RUSSELL Want parents and any other data of Polly(Mary?)RUSSELL, who married David BANKER on
BANKER July 15, 1849 in Thetford, Vt. Marriage record says, "of Strafford," but can't find
her there.
Mrs. Kenneth Wood, Libby Road, West Newfield, Maine 04095

A-397
HAY Need birthplace and parentage of Henry HAY & wife Elizabeth BENTLEY b 1779; m 1801.
BENTLEY Lived Winfield or Litchfield, Herkimer Co NY. Moved to Cortland Co NY abt 1803.
Also parentage and birthplace of parents of Abraham HOUGHTALING (HUTOLING) and wife
Sarah PRECK of Oneta, NY. They were born in late 1700's
Mrs. John W. Burke, 19 South Street, Middlebury, Vt. 05753

A-398
CHAMBERLIN Walter CHAMBERLIN, 1877-1942, buried Woodville, Mass; m Louise LUCIER. Had son, Ralph
LUCIER Walter born July 1898, Jay Vt. died July 1968, buried Monterey, Mass. m. Hazel WELLS.
WELLS Desire further information.
Mrs. Joel Woodard, 8 Gay Street, Winsted, Conn. 06098

- A-399
WEBB
WOOD DOES anyone have access to R.H.Greene's " WILLIAM WEBB ANCESTRY "?? Hope to check his authority for marriage of Disbrow WEBB m ca 1757/8 to Merusha WOOD, probably at Charlestown, N.H.
Mrs. Leslie E. Card, 609 West Illinois Street, Urbana, Ill. 61801
- A-400
ORMSBY Does anyone know of the BLACK SNAKE EPISODE of 3 Aug 1808, in which Jonathon ORMSBY was one of three men killed by alleged smugglers near the Onion River (now Winooski) buried WHERE ??
Milo Barrus Shaffer, 4621- 3rd Street South, Arlington, 22204 Va.
- A-401
HORTON
STEVENS Seek information of ancestry of John HORTON who married 26 Aug 1798 Chester, Vt .
Dorothea STEVENS and died Baltimore, Vt.
Also ancestry of Nehemiah HORTON, born about 1755-1774 and married 27 April 1780 Brattleboro, Vt Phila MARSH. He was listed in Brattleboro census 1800 as head of family.
Frank C. Seymour, 41 University Terrace, Burlington, Vt. 05401
- A-402
LaCOUNT
WOODWARD
FULLER
WARNER Desire any available information concerning Polly LaCOUNT, b 21 April, 1820; m. in Woodstock, Vt. 19 Aug 1837 to Benjamin WOODWARD. Also hunting for parents of Lydia FULLER, born 1775; married Moses WARNER, probably Andover, Vt.
Mrs. Paul Woodward, RFD #1, Fitchville, Conn. 06334
- A-403
LAMKIN Compiling Gen of LAMKIN family-appreciate especially info of Philo LAMKIN, in Swanton, Vt 1800--Job Northrop LAMKIN, of Highgate, 1800, his father and brother, Newcome LAMKIN, who moved to Highgate 1802. also Joshua R. LAMKIN lived Brunswick, Vt in 1807.
Lynette Sherman, 6713 North Caldwell Avenue, Chicago, Ill. 60646
- A-404
HAWLEY
TILTON
WARNER Lemuel HAWLEY, born 1753, Woodbury, Conn; moved Arlington, Vt 1784; m. Rebecca TILTON: enlisted Uncle Seth Warner's Rev War Regt.; need dates and place of burial.
Miss Roberta G. Andrews, 270 Dogwood Road, Media, Penna, 19063
- A-405
CLOUGH
CASWELL Mrs. Abigail CLOUGH (or CLUFF) maiden surname unkn, born 10 July 1786 and died 22 Dec 1864. She is buried Middlestown Springs, Vt and married John CASWELL on 14 March 1805. Need data on her ancestors.
- MOXLEY
MORRILL
DUTTON Abigail MOXLEY (or MORRILL) was born 1791, married 3 Dec 1812, John Gould DUTTON. She died 20 April 1836 in Royalton, Vt. Need data on her ancestors.
Robert C. Jackson, 29 Pleasant Ridge Drive, Poughkeepsie, NY 12603
- A-406
MELTON HELP--any information on first name or area in Vt. where ?? MELTON, a weaver from MELTON, England settled prior to the Revolutionary War. and many thanks !!
- A-407
CARTWRIGHT Christopher CARTWRIGHT, born Conn. 1855 (1755 ? F.H.L) died Highgate, Vt 7 March 1838 This Rev. War pensioner had Silas, b 1790, and perh Almond and Abel. Silas m. Sarah HEATH, and Abel m. Hannah FLOSS. Need birth and death records on all and their fams.
Lloyd J. Cartwright, 2225 Marshon Street, Saginaw, Michigan 48602
- A-408
HARRIS
CHAMBERLIN
FOLLETT Seeking parents of Electa HARRIS, Miss E.A. (or L.) in Vital statistics, Montpelier Vt who married Erastus CHAMBERLIN in Thetford, Vt 3 Oct. 1834. also birthplace.
Parents and birthplace of Dorcas FOLLETT who married Erastus CHAMBERLIN, father of above, 12 Sept. 1802. Dorcas died 11 Oct. 1856 aged 81. Was Erastus 7th son of Amos?
Mrs. Ruth McGrail, 55 East Wheelock Street, Hanover, N.H. 03755

A-409
WYMAN
PEMBER
POLLARD
Info appreciated, parentage of William H.H. WYMAN born 28 June 1841 Hubbardton, Vt. Mother, Lucretia A. PEMBER, Hubbardton. B. nor m. dates not found Vt V.R. William rem 1855 to Warrenville, ILL. with foster parents, Jonathan POLLARD. Lucretia's school memoirs dated 1840 in Benson, Hubbardton, and Whitney, Vt.
Mrs. Gladys W. Dodge, 726 South Birch Street, Santa Ana, Calif. 92701

A-410
TRIM
Benjamin TRIM, Palmer, Mass. 1800; Delchertown, Mass 1810; Dummerston, Vt. 1820. What became of Benjamin and family, are they buried in Vermont, or migrated ??

DUTTON
MAYNARD
Levi DUTTON, married Phebe TRIM 24 Nov 1823, Dummerston; Annice TRIM married Elisha MAYNARD 3 March, 1822, Dummerston, Vt. Data on both families and descendants wanted.
Robert S. Trim, 16r Trim Street, Rehoboth, Mass. 02769

A-412
BREESE
RIGGS
Need names of parents and place of birth of John BREES-BREESE, of Baskingridge, New Jersey, born 1713. married Dorothy RIGGS. Please contact--
Betty Breese Redmond, 2465 Brackett, Kalamazoo, Michigan 49004

A-413
RICE
BABBITT
Need information on Charles RICE of Windham Co Vt. Was in Rev. War also War of 1812 Had two son, Charles Joseph and Isaac. Charles J. supposed to have had son Stephen Ashley; m. prob. Jane BABBITT. Want parentage, children, dates, locations. Charles RICE of Esteyville was a carpenter and joiner."
Mrs. Grant P. Gabriel, R.R. # 2, South Haven, Michigan 49090

A-414
INGALLS
HORTON
Need info on parentage of both Orrin and Helen (HORTON) INGALLS. He born Morgan, Vt and she in Castleton, Vt. ca 1850. Jeweler and watch maker. Believed to have lived in Rutland County.

HORTON
POTTER
Info appreciated on John HORTON, born 11 April, 1815 Clarendon, Vt. Wife was Elsie POTTER. They had 7 children who lived in and around Rutland County.
Mrs. John F. Meyer, 2719 Wiley Street, Hollywood, Florida 33020

A-415
BENHAM
JOHNSON
Betsy BENHAM was born Cheshire, New Haven Co Conn. Her family rem to Vt. after 1800. Possibly to Ferrisburgh, Addison Co. Married in Ferrisburgh to Lue JOHNSON. Wish vital proof that Betsy is dau of Lemuel and Margaret (GREEN) BENHAM.

JOHNSON
DOUGLAS
Lue JOHNSON (Lewis) born abt 1786, Middlebury, Addison Co Vt. was aged 5 yrs when his father died, and mother remarried Orson DOUGLAS. Searching Lue's parentage. Lue and Betsy lived in Burlington, Vt and had at least 7 children.
Mrs. George W. Thompson, 13537- 93rd Avenue NE, Kirkland, Washington 98033

A-416
FEARON
Seeking information on George Richard FEARON born Ireland 1819, died Kansas City, Mo. 1899. Lived Newport, Kentucky and Montreal. Any help appreciated. What publication in Ireland accepts such advertisements ??
George H. Fearons, Maple Street, Stowe, Vt. 05672

A-417
LANGHAM
ANDREWS
Would like to correspond with anyone, concerning the name LANGHAM.

Need info on Luther C. ANDREWS of Guilford, Vt; born 1794; mar Matilda. He was son of Nehemiah, who came from Bernardston, Mass. 1789. Did Luther go to Hamden, (Delaware Co) NY ??
Mrs. Alixe Andrews, 1654 Penna Avenue, Pine City, NY. 14871

A-418
SELLECK
Wanted; parentage of Allen Willard SELLECK, born 23 June 1828, Hubbardton, Vt. Would like vital data on Benjamin and Orsamus SELLECK. Willing to share data on SELLECKS in Vermont, Connecticut.
John D. Mutch Jr., 93 Sterling Place, Bridgeport, Conn. 06602

A-373
McDERMOTT
ALLEN
MARTIN
GOVE
WETHERBEE

Need parentage and ancestry of Sarah McDERMOTT born Winooski, Vt ca 1830's. married Wallace ALLEN also of Winooski. Desire his parentage. Was he descendant of Ethan?

Need ancestry of Huldah MARTIN, born 27 April 1711, Marlboro, Mass. died Rindge, N.H (dau Thomas MARTIN and Mary GOVE) MARRIED Hezekiah WETHERBEE. Any info appreciated.
Mrs. Richard Parrott, 11477 South Bay Road, Fort Ann, NY. 12827

A-419

Mr. Ernest Russell, Vershire Road, Chelsea, Vt. 05038; is trying to compile a book for the Vt. Historical Society, to make a record of the persons buried in Chelsea, Vermont between 1784 and 1973. BUT there are several cemeteries, and will take a long time on a solo basis. Would anyone of you like to volunteer assistance??

A-420
BENT

Desires parentage of John BENT b Maine 1800, wife Eliza ? b Maine 1815. Left NY state about 1842 for Vermont. Census 1850 Addison Co Vt.; Children, Olanna 14, b.Me Eliza, 12, b.Me; Harrison, 10 b.Me; Daniel 7, b.Vt; Susan 4, B.Vt; Any information appreciated.
Mrs. Oren Hunsaker, Rte 5, Columbia, MO., 65201

COLEMAN
MANNING
IRISH
WRIGHT
COTY

Need information regarding Colemans. Esther Coleman married Gilbert Manning in 1850's & lived in Shelburne & Lincoln VT. Was Esther & Lucinda Coleman Irish the daughters of Peter Coleman who died 1874 in Shelburne, VT?

Information desired on Alice Marie Wright of Mass. She married in 1850's to Gideon Coty. Both died in Stockbridge VT. She may have been dau. of a John Wright. Alice & Gideon lived Boston during mid 1850's.
_ Forrest Manning, 54 Clarke St., Burlington, Vt 05401.

TANGLED ROOTS HELPERS.

To be found in the files of your Archivist, F.H.Lawson, 26 Spruce Street, Brattleboro.

- A-355--Mrs. Elsie B. Kempton, 530 St. Andrews Road, Apt 8, Saginaw, Mich. 48603 -- Has sent several sheets of the HADLEY family, came from Lancaster and Chelmsford, Mass to Brattleboro eventually to Waterford, Rensselaer Co NY. Also MERRICK fam. connections.
- A-360--Mrs. Lenard S. Zorn, 5414 Willowbrook Dr., Saginaw, Mich. 48603--has helped trace the families of CHAMBERLIN, FOREMAN, POWERS, JOHNSON, BALDWIN, BUCK, FISK, EASTMAN, TAPLIN, CHAPMAN, ASHLEY, RIPLEY. Also Joseph WARREN and wife Betsey BULLOCK, has descendants but no parentage.
- A-371--Mrs. Margaret Beebe, 2916 Broadway, Kalamazoo, Mich. 49008--has a small book, "A Dictionary of Important Names, Objects and Terms in the Holy Scripture, Intended Primarily for Youth, by Howard Malcom, A.M., 3rd Ed. pub Boston by Lincoln and Edwards 1830." has fly leaf signatures of " CHARLES C CURTIS, Ferrisburg, Vt." Charles C. Curtis was married to Sally Bishop June 26th 1807. 1st Consort. Charles C. Curtis was married to Chloe Foster Feby 5th 1812. 2nd Consort. On following pages are dates of birth, death of above, also names and dates of children.
- A-373--Mrs. Richard Parrott, 11477 South Bay Road, Fort Ann, NY. 12827-- has the following-- Complete Census Records for the years, 1790, 1800, 1810, 1820, 1825, 1830, 1835, 1840, for Washington County NY. and Fort Ann itself is complete for years 1850 to 1925. Also has cemetery records for Fort Ann, Wash. Co NY and limited records of other towns. Will be happy to search these for members for a S.A.S.E.
- A-381--Mrs. J.P.Kvamme, 451 Forest Lane, North Mankato, Minn. 56001--sent all known material on DREW & RANDALL families of Vermont. Parents and grand parents of Wilbur Fisk RANDALL b.1827 Craftsbury, Vt m. Charlotte Sophia DREW b.1832 Glover, Vt.
- A-385--Charles D. Lord, Stowe, Vt. 05672, has sent a partial list of residents of the old town of Mansfield, and of Stowe. Names as per BEER'S MAP of 1879. He also has a "more or less complete genealogy of his LORD family."
- A-388--CEMETERY RECORDS, partial list copied in Vermont month of June, year of 1964, by LeRoy & Stella Harris; #2 Vesta Road, Wakeman, Ohio, 44889; includes Pine Hill Cem, Brandon, Rutland Cem. Rutland Co.--Green Hill Cem. Wallingford--Cem. Pownal, Vt.--Cem. Castleton, This list sent courtesy of Mrs. Stanley Moore, 26 Hazelwood Terr. Pittsfield, Mass. 01201
- A-395--Miss Marion L. Ward, Ward Homestead, Poultney, Vt. 05764,--have in their possession the following Genealogies- Ward Family, by Andrew Menshaw Ward A.M. pub by Samuel Drake, Boston 1851; Artemas Ward, First Commander and Chief of the American Revolution, by Charles Martyn, Pub NYC 1921; William Ward Gen, 1638-1925, by Charles Martyn, Pub NYC 1925. Can furnish further Gen and Hist information.
- A-409--Mrs. Gladys W. Dodge, 726 South Birch Street, Santa Ana, Calif. 92701--has sent a list of the names found in the autograph pages of Miss Lucretia A. (Alice) PEMBER in 1840. apparently school friends in BENSON, HUBBARDTON, and WHITING, VT. also these, town not given--P.H.COLTON. L.DOWLEY, CHARLES JENNINGS, L.WESTCOT, FRED WYMAN.
- A-411--Miss Mary Ketcham, 15 Woodstock Ave, Rutland, Vt. 05701-- has an unpublished, typed record of the KETCHAM family starting with Edward, the first settler in early 1600's. She also has a Genealogy of Reuben SMITH, Pittsford, Vt., compiled by Fannie Smith Spurling of Delevan, Wisc., allied families; Ezra MEAD, BURTON, Herrick DEAN, BARKER, CLIFFORD, MANLEY, WHEDEN, HARRISON, HOLDEN, HENDEE, SPURLING. This has never been in print either, would be glad to share this information. Also has incomplete info on Frank SANDERSON family, Brandon, Vt.